

Advantages SMD



- Furniture wear for an urban lifestyle.

www.smdesigns.com

MATERIALIZING YOUR VISIONS

www.smdesigns.com

JUST FOR YOU



JUST FOR YOU

SMD Collection Vol. 1

SMD Collection VOL. 1



EGYPT

DECORATIVE FURNITURE
 HARDWARE AND FITTINGS
SMDDESIGNS
 Industrial Area B3, P.O.BOX: 430-2nd
 44634, 10th of Ramadan City | Egypt
 Tel.: +20 55 4500416
 Fax: +20 55 4500415
 office@smdesigns.com
 www.smdesigns.com



AUSTRIA

SALES OFFICE EUROPE
 HABCO Design GmbH & Co KG
 Thomeleweg 6
 9520, Sattendorf | Austria
 Tel.: +43 4243 2777-0
 Fax: +43 4243 2182
 office@habco.at
 www.habco.at



Contents:

1- Collections	page 7-91
▪ Vintage	page 8-35
▪ Crystalline	page 36-41
▪ Black chrome	page 42-45
▪ Premium line	page 46-49
▪ Leather	page 50-63
▪ Metallic anthracite	page 64-65
▪ Glass effect	page 66-71
▪ Jet black	page 72-75
▪ White super mat	page 76-77
▪ Copper	page 78-83
▪ Nickel mat & champagne	page 84-85
▪ Brown chrome	page 86-89
▪ Titanium	page 90-91
2- Handles	page 92-151
3- Handles sets	page 152-169
4- Profile handles	page 170-207
5- Knobs	page 209-233
6- Kids collection	page 235-263
7- Legs collection	page 265-274
8- Hooks and accessories	page 275-283
9- Profiles	page 282-288
▪ Decorative profiles	page 284-285
▪ Technical profiles	page 286
▪ Picture frames	page 287
▪ Edge banding	
10- Index	page 292-297

Advantages SMD

- Leicht
- DE** • Sehr stabil - bei vergleichsweise geringem Gewicht
- Sichere Montage mit M4 Schrauben oder speziellen selbstschneidenden Schrauben
- Erhältlich in verschiedenen Längen, Farben, Haptiken und Ausführungen
- Leicht zu reinigen
- Hygienisch
- 100 % Recyclingfähig
- Kurzfristig verfügbar über Expressversand
- Möbelschmuck für einen urbanen Lebensstil

- Light weight
- EN** • Robust - at relatively low weight
- Secure mounting with a metal M4 thread, or special self-tapping screw
- Available in an extensive range of lengths, colors and finishes
- Easy to clean
- Hygienic
- 100% recyclable
- Available at short notice via express delivery
- Furniture wear for an urban lifestyle



DESIGNERS



HELMUT BELINA

Industrial-Design Studium an der Hochschule für Angewandte Kunst in Wien und Post Graduate an der Syracuse University in Syracuse, N.Y., USA. Tätigkeiten als Teaching Assistant an der Syracuse University (USA), Projektleiter bei Conran Associates in London (GB) und stellvertretender Abteilungsleiter bei Tiger Products (NL).
Gründung von DESIGN BELINA im Jahre 1993. DESIGN BELINA behandelt die Entwicklung eines Produktes als Problemlösungsprozess. Ziel ist eine optimale Synthese von Gebrauchsfunktion, Ästhetik, Produktion und Verkauf. Die Interessen von Konsument, Produzent und Handel stehen zentral. DESIGN BELINA entwickelt innerhalb dieser komplexen Rahmenbedingungen benutzerfreundliche Produkte mit starker Identität.

has studied Industrial Design at the University of Applied Arts in Vienna - and post graduate at the Syracuse University in Syracuse, N.Y., USA. He was also active as Teaching Assistant at the Syracuse University (USA), Project Manager with Conran Associates in London (GB) and deputy head of department of Tiger Products (NL). Belina founded DESIGN BELINA in 1993. DESIGN BELINA works on development of products as a problem solving process. Aim is the perfect synthesis of function, production and sales. The interests of the consumers, the production and the trade are central for Mr. Belina's work. DESIGN BELINA develops user friendly products with a strong identity within these complex conditions.



SMD will den Boden für neues Denken, für Innovationen und Trends bereiten. Wir arbeiten mit verschiedensten Designern - ‚in house‘ und extern.

Wir lieben Design

SMD

Immer in Beta

SMD likes to sow the seeds for new ways of thinking - for innovations and trends.

We work with various Designers - in house and externaly.

We love to create

SMD

Always in Beta



JOSEF LANTA

ist Diplom-Designer und studierte in Deutschland an der Fachhochschule Hildesheim und an der Hochschule für Bildende Künste in Braunschweig Produktdesign. Herr Lanta gründete 2010 das Büro ‚Lanta Produktdesign‘ und ist freiberuflich tätig. Die Schwerpunkte seiner Arbeiten liegen im Bereich Beschläge, Sanitär, Leuchten, Tafelaufsatz, Brillen, Accessoire und Möbel.

is a graduate designer and studied in Germany at the Fachhochschule Hildesheim and Product Design at the College of Fine Arts in Braunschweig. Mr. Lanta founded in 2010 the office ‚Lanta Produktdesign‘. The main focus of his work is in the field of fittings, sanitary, lighting, table tops, eyeglasses, accessories and furniture.

Farb- und Oberflächenvielfalt

Exklusive Sonderfarben, spezielle Oberflächeneffekte und neue Haptiken
SMD ist ein Spezialist in der Veredelung von Beschlägen.
Weil hochmoderne Veredelungsmaschinen auf
Menschen mit Fingerspitzengefühl treffen!

Color and surface diversity

Exclusive special colors - special surface effects, new haptics
SMD is an expert in refining furniture fittings.
Because ultra-modern finishing machines meet people
with fingertip feeling!

COLLECTIONS

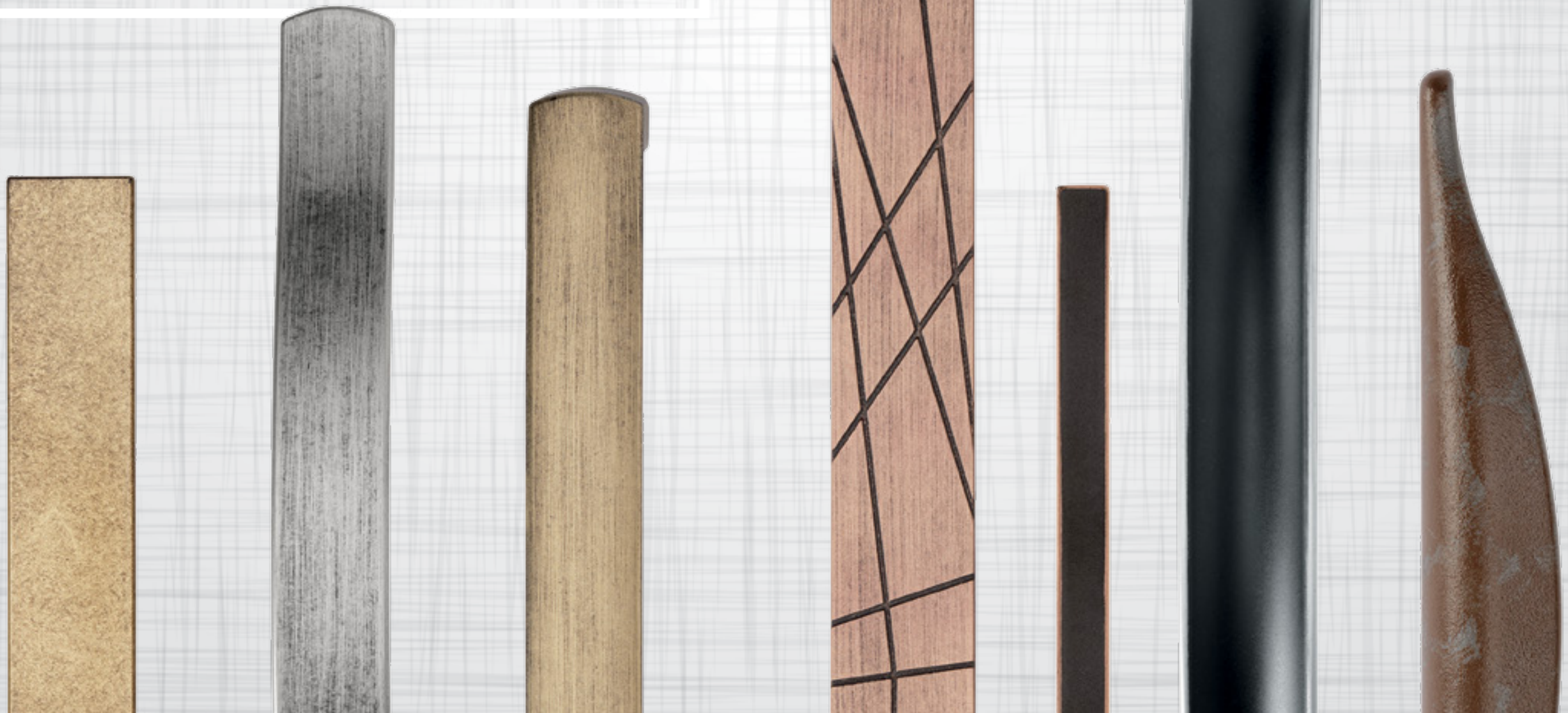



Vintage Collection

DE

Einer der "Advantages SMD" ist die immense Farbvielfalt.

Mit jedem neuen Effekt verändern sich unsere Produkte wie ein Chamäleon und damit verändert sich die Designsprache.

Dieses Kapitel gibt Ihnen ein "Intro" in die Möglichkeiten, die wir anbieten.

Beinahe jeder Artikel ist in jedem Effekt verfügbar!

Viele Artikel sind auf Lager verfügbar

Fragen Sie nach unserer
"Express Line".

EN

One of the "Advantages SMD" is the immense color diversity.

Colors, effects and haptics of our products tend to change with each effect like a chameleon, and this changes their design language.

This chapter will give you an "Intro" of the possibilities we offer.

Almost any product of SMD is possible in any effect!

Many items are on stock

Check out our
"Express Line".

8137-137-I-V1



8004-164-I-AN11

Vintage Gold AN11

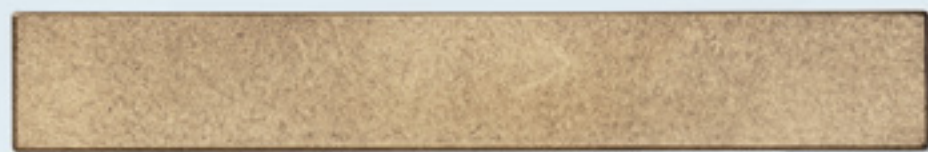

8004-164-I-AN11

C-C	L	H	W
128	164	25	25



Vintage Gold AN11

8241-206-AN11



8004-164-I-AN11



SA59-156-I-AN11



8139-142-AN11-AN11



8210-109-I-AN11



8198-40-I-AN11



	C-C	L	H	W
8139-142	64	142	22	22.8
8198-40	16	40	19	24
8210-109	64/96	109	17.2	49
8241-206	128	206	24	17
SA59-156	96	156	20	20



8246-200-I-AN12

Vintage Silver AN12



8246-200-I-AN12

C-C	L	H	W
128	200	25.5	26



	C-C	L	H	W
8252-70	20	70	14-54	25
8265-48	-	48	27	38
8267-115	64	115	14	42
SA59-156	96	156	20	20

	C-C	L	H	W
0033-40	-	40	30	26
0104-35	-	35	19	35
0104-60	-	60	22	60
0609-44	-	44	28	31
8004-164	128	164	25	25
8124-94	64	94	19	26
8137-137	128	137	30	9
8209-72	32	72	21	18



8004-164-I-AN12

8246-200-I-AN12

8137-137-I-AN12

0104-60-AN12

8124-94-I-AN12

SA59-156-I-AN12

8209-72-I-AN12

8267-115-I-AN12

8252-70-AN12-AN12

0033-40-I-AN12-AN12-AN12

8265-48-I-AN12

0104-35-AN12

0609-44-I-AN12

Vintage Silver AN12



8100-176-AN12-AN12



8127-95-AN12-AN12



8099-40-I-AN12-AN12-AN12

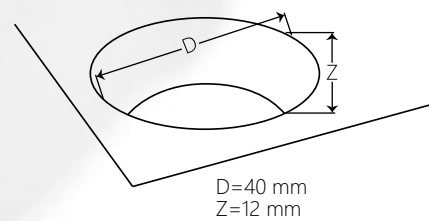

	C-C	L	H	W
8099-40	D	45	23	45
8100-176	96	176	24.7	45
8127-95	64	95	35	40

Vintage Silver AN12



0927-145-AN12-AN12

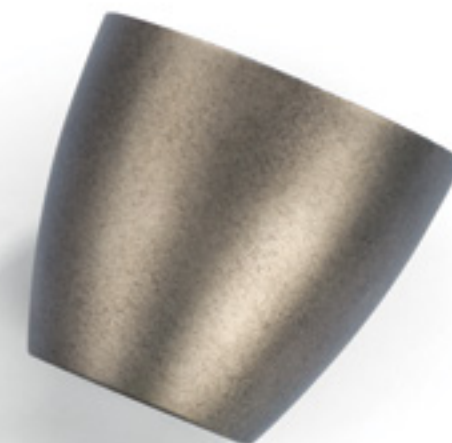

8134-62-AN12

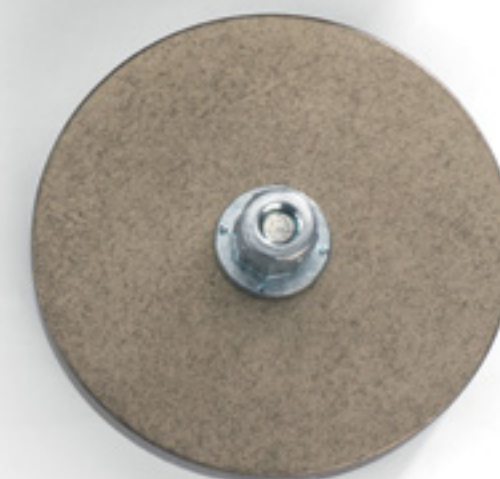

8173-83-AN12

	C-C	L	H	W
0927-145	64	44	140/148	44
8134-62	-	68	62	68
8173-83	-	83	20/25	83



8102-185-I-AN12-AN12-AN12

Vintage Silver

AN12

	C-C	L	H	W
8071-99	32	99	48	44
8071-139	48	139	65	50
8101-150	128	150	40	45
8101-182	160	182	40	45
8102-185	160	185	39	18
8108-30	16	30	40	45

Vintage Silver

AN12

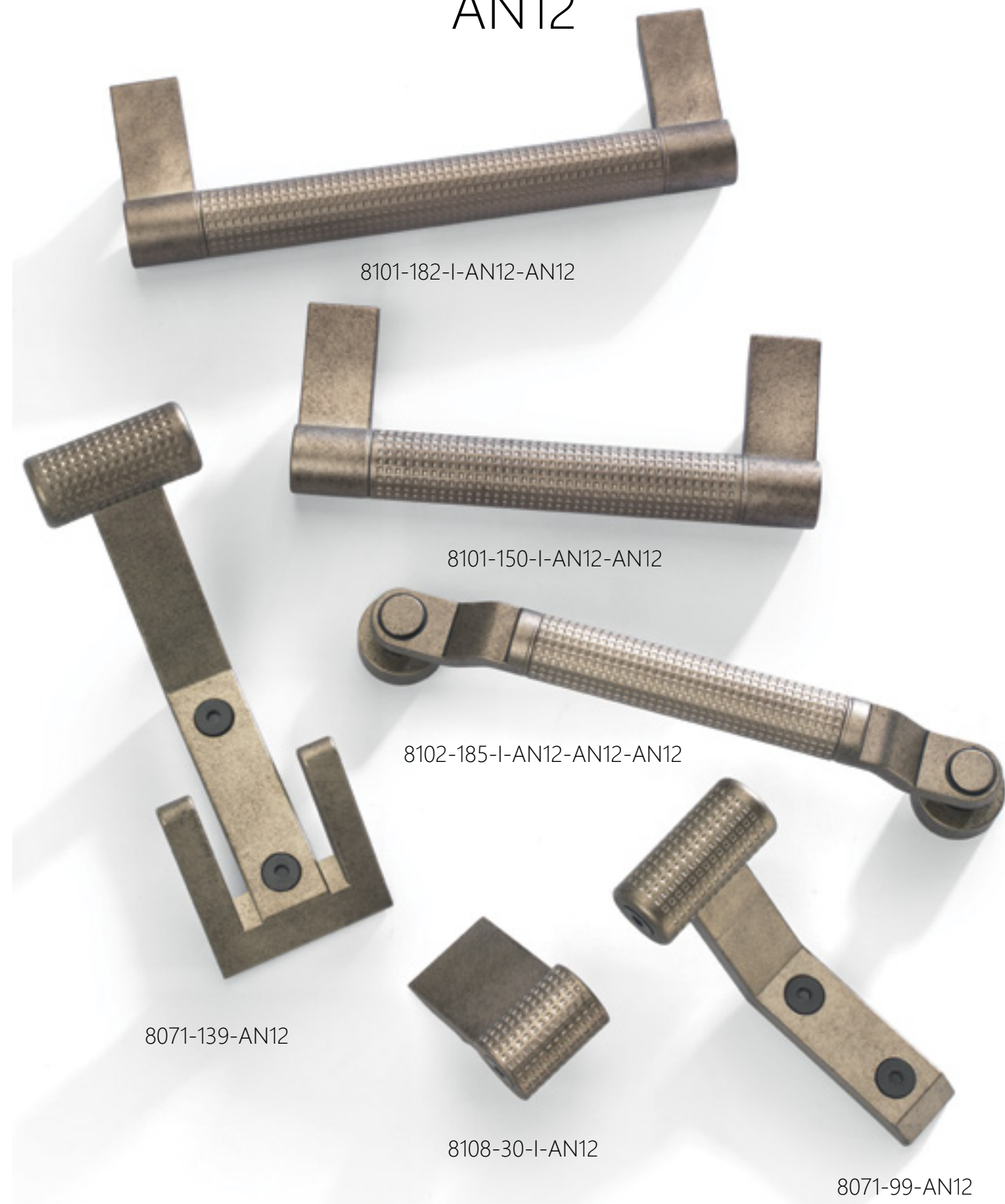

8101-182-I-AN12-AN12

8101-150-I-AN12-AN12

8102-185-I-AN12-AN12-AN12

8071-139-AN12

8108-30-I-AN12

8071-99-AN12



8004-164-I-Destroyed- AN12

Vintage Silver Destroyed



8137-329-I-Destroyed- AN12



8004-164-I-Destroyed- AN12

0064-170-I-Destroyed- AN12

8137-329-I-Destroyed- AN12

8045-36-I-Destroyed- AN12

8137-137-I-Destroyed- AN12

8198-40-I-Destroyed- AN12

0609-44-I-Destroyed- AN12

	C-C	L	H	W
0064-170	128	170	25	20
0609-44	-	44	28	31
8004-164	128	164	25	25
8045-36	-	36		36
8137-137	128	137	30	9
8137-329	320	329	30	9
8198-40	16	40	19	24

Vintage Silver Destroyed



SA59-156-I-AN13

AN13 *Rust*



SA59-156-I-AN13

C-C	L	H	W
96	156	20	20



AN13 *Rust*



8014-184-I-AN13



8004-164-I-AN13



8189-65-I-AN13



SA59-156-I-AN13



8137-137-I-AN13



8221-90-AN13



0609-44-I-AN13

	C-C	L	H	W
0609-44	-	44	28	31
8004-164	128	164	25	25
8014-184	128	184	26	20
8137-137	128	137	30	9
8189-65	32	65	24	31
8221-90	64	90	18	13.8



8014-184-I-AN14

Vintage Silver Brushed AN14



8014-184-I-AN14

C-C	L	H	W
128	184	26	20



8247-164-I-AN14

8241-206-AN14

8243-170-AN14

8014-184-I-AN14

8059-176-I-AN14

8137-137-I-AN14

0104-35-AN14

	C-C	L	H	W
0104-35	-	35	19	35
8059-176	160	176	30	20
8137-137	128	137	30	9
8241-206	128	206	24	17
8243-170	128	170	25	18
8247-164	128	164	25	25

Vintage Silver Brushed AN14



8059-176-I-AN15

Vintage Gold Brushed AN15



8059-176-I-AN15

C-C	L	H	W
160	176	30	20



Vintage Gold Brushed AN15



8247-164-I-AN15



8243-170-AN15



8241-206-AN15

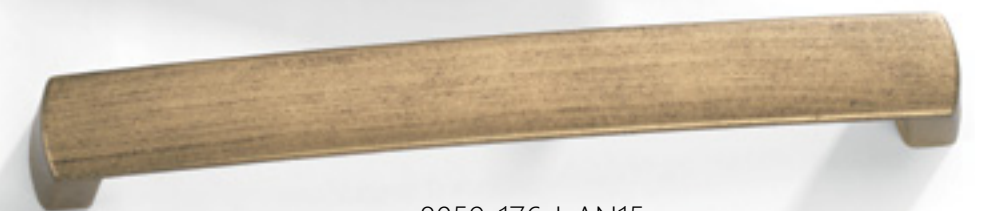

8059-176-I-AN15



8014-184-I-AN15

	C-C	L	H	W
0104-35	-	35	19	35
8014-184	128	184	26	20
8241-206	128	206	24	17
8243-170	128	170	25	18
8247-164	128	164	25	25



0104-35-AN15



8262-60-AN16

Vintage Copper AN16



8262-60-AN16

C-C	L	H	W
-	60	22.4	60



Vintage Copper AN16

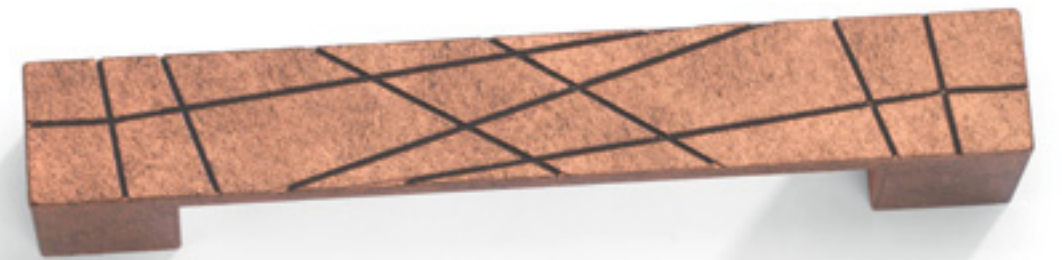

8247-164-I-AN16



8014-184-I-AN16



8252-70-AN16-AN16



8262-60-AN16

	C-C	L	H	W
8014-184	128	184	26	20
8247-164	128	164	25	25
8252-70	20	70	14-54	25



8247-164-I-AN17

Vintage Copper Brushed AN17



8247-164-I-AN17
C-C L H W
128 164 25 25



Vintage Copper Brushed AN17



8247-164-I-AN17



8241-206-AN17



8243-170-AN17



8252-70-AN17-AN17



0104-35-AN17

	C-C	L	H	W
0104-35	-	35	19	35
8241-206	128	206	24	17
8243-170	128	170	25	18
8252-70	20	70	14-54	25



8137-137-I-V1

Jet Black Vintage Copper Edge



8137-137-I-V1

C-C	L	H	W
128	137	30	9



Jet Black Vintage Copper Edge



8137-329-I-V1

8014-214-I-V1

8014-184-I-V1

8059-176-I-V1

8137-137-I-V1

8010-148-I-V1

8267-115-I-V1

8139-142-V1

	C-C	L	H	W
8010-148	96	148	29	20
8014-184	128	184	26	20
8014-214	160	214	26	20
8059-176	160	176	30	20
8137-329	320	329	30	9
8139-142	64	142	22	22.8
8267-115	64	115	14	42



8010-148-I-V2

Jet Black Vintage Alu Edge



8010-148-I-V2

C-C	L	H	W
96	148	29	20



Jet Black Vintage Alu Edge



8014-214-I-V2

8137-329-I-V2

8014-184-I-V2

8004-164-I-V2

8010-148-I-V2

8137-137-I-V2

8059-176-I-V2

8139-142-V2

8267-115-I-V2

	C-C	L	H	W
8004-164	128	164	25	25
8014-184	128	184	26	20
8014-214	160	214	26	20
8059-176	160	176	30	20
8137-137	128	137	30	9
8137-329	320	329	30	9
8139-142	64	142	22	22.8
8267-115	64	115	14	42



8139-142-V3

Jet Black Vintage Colden Edge



8139-142-V3

C-C	L	H	W
64	142	22	22.8



Jet Black Vintage Colden Edge



8014-214-I-V3

8014-184-I-V3

8059-176-I-V3

8004-164-I-V3

8137-137-I-V3

8139-142-V3

8010-148-I-V3

	C-C	L	H	W
8004-164	128	164	25	25
8010-148	96	148	29	20
8014-214	160	214	26	20
8014-184	128	184	26	20
8059-176	160	176	30	20
8137-137	128	137	30	9
8267-115	64	115	14	42

8267-115-I-V3



8121-152-I-GL35-JE10



8193-180-CF5-DE-JE16



8121-152-I-MT1-JE12



8121-152-I-MT3-JE16



8165-100-MT1-JE10
Self adhesive



8165-100-GL35-JE12
Self adhesive

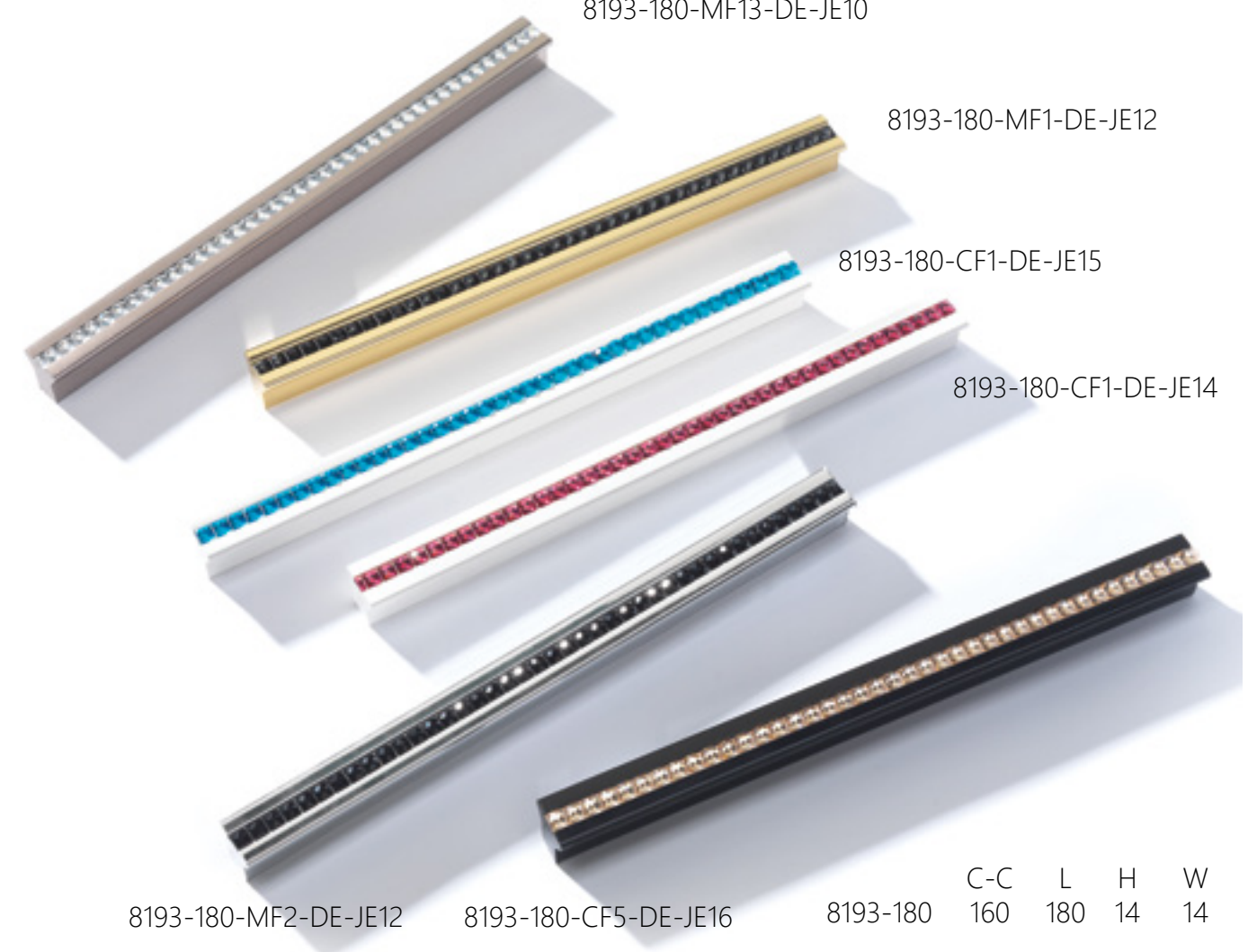

8193-180-MF13-DE-JE10

8193-180-MF1-DE-JE12

8193-180-CF1-DE-JE15

8193-180-CF1-DE-JE14

8193-180-MF2-DE-JE12

8193-180-CF5-DE-JE16

8193-180	C-C	L	H	W
	160	180	14	14

Crystalline Collection

	C-C	L	H	W
8121-152	128	152	20	20
8165-100	-	100	26	22



0440-60-SN1-MF2-J13

Stardust

J13 means "real glass crystal inside"



0592-124-I-GL36-JE12



8151-60-I-GL36-JE10



8151-60-I-MT1-JE12

	C-C	L	H	W
0440-60	-	60	22.4	60
0592-124	96	124	30	10
8151-60	16	60	25	60

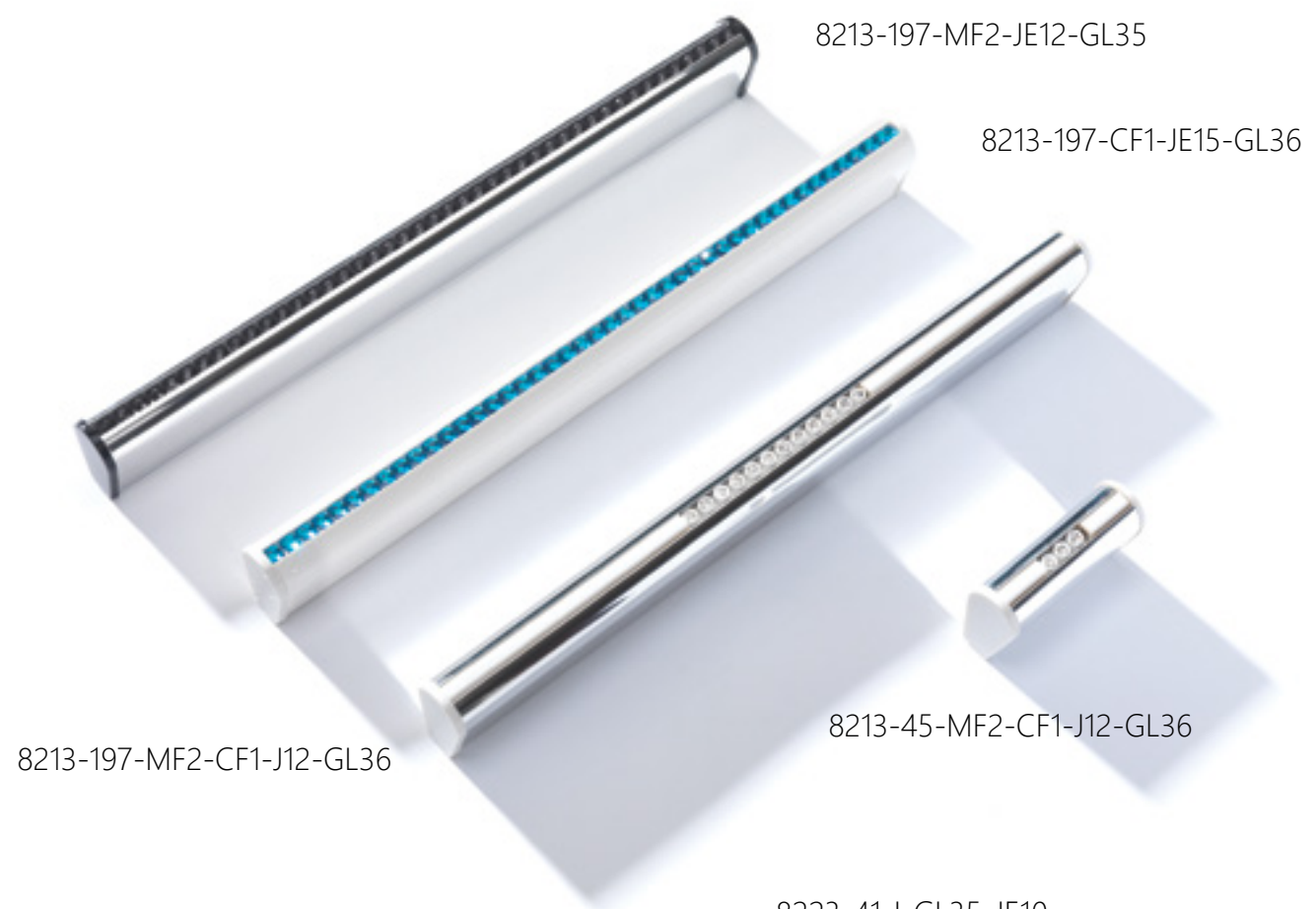

8213-197-MF2-JE12-GL35

8213-197-CF1-JE15-GL36

8213-197-MF2-CF1-J12-GL36

8213-45-MF2-CF1-J12-GL36

Crystalline Collection

8223-41-I-GL35-JE10



8223-41-I-GL36-JE10



8223-169-I-GL35-JE10

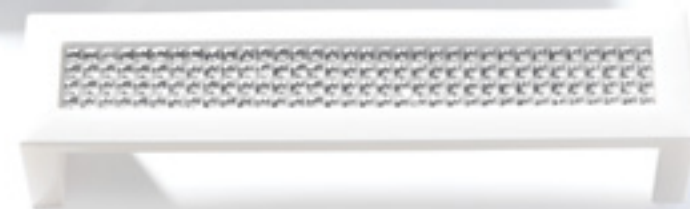

8223-169-I-GL36-JE10

	C-C	L	H	W
8213-45	32	45	24.5	14.5
8213-197	160	197	24.5	14.5
8223-41	32	41	25	36
8223-169	160	169	28	36



M144-MF2-JE10

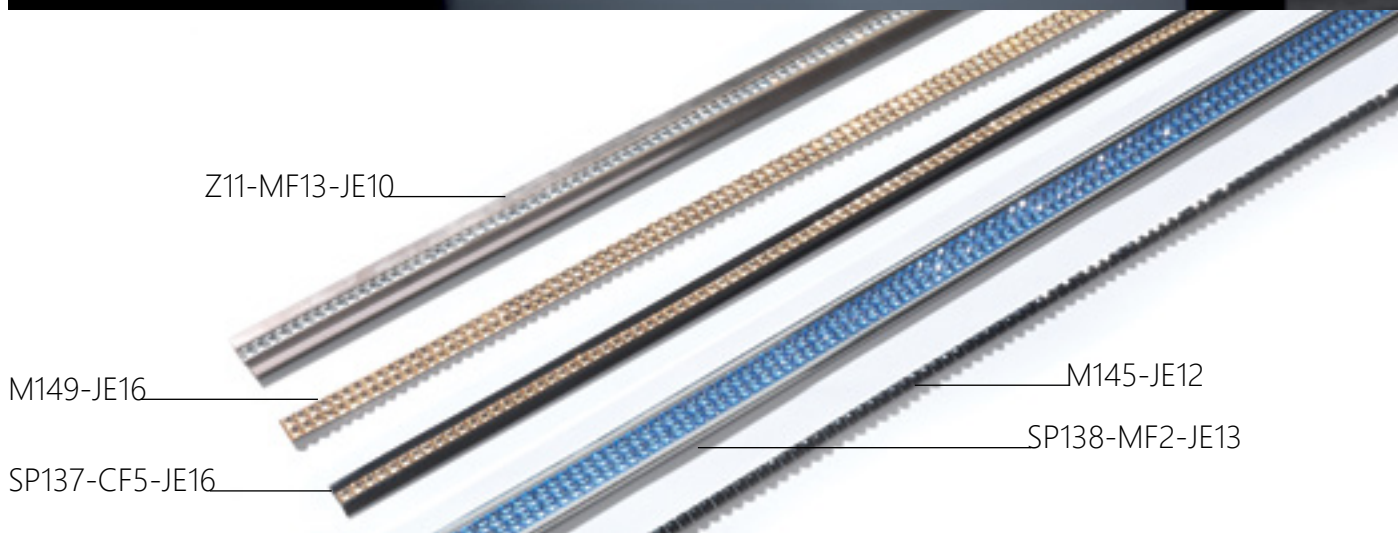

Z11-MF13-JE10

M149-JE16

SP137-CF5-JE16

M145-JE12

SP138-MF2-JE13

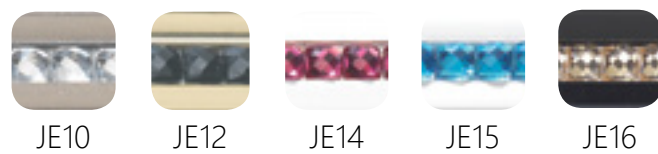

JE10

JE12

JE14

JE15

JE16

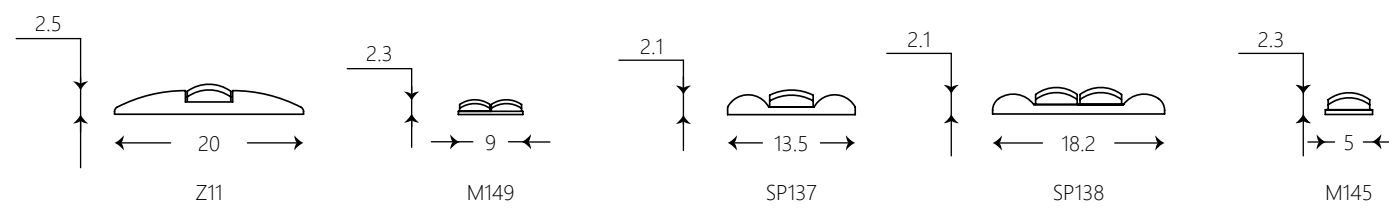

Z11

M149

SP137

SP138

M145

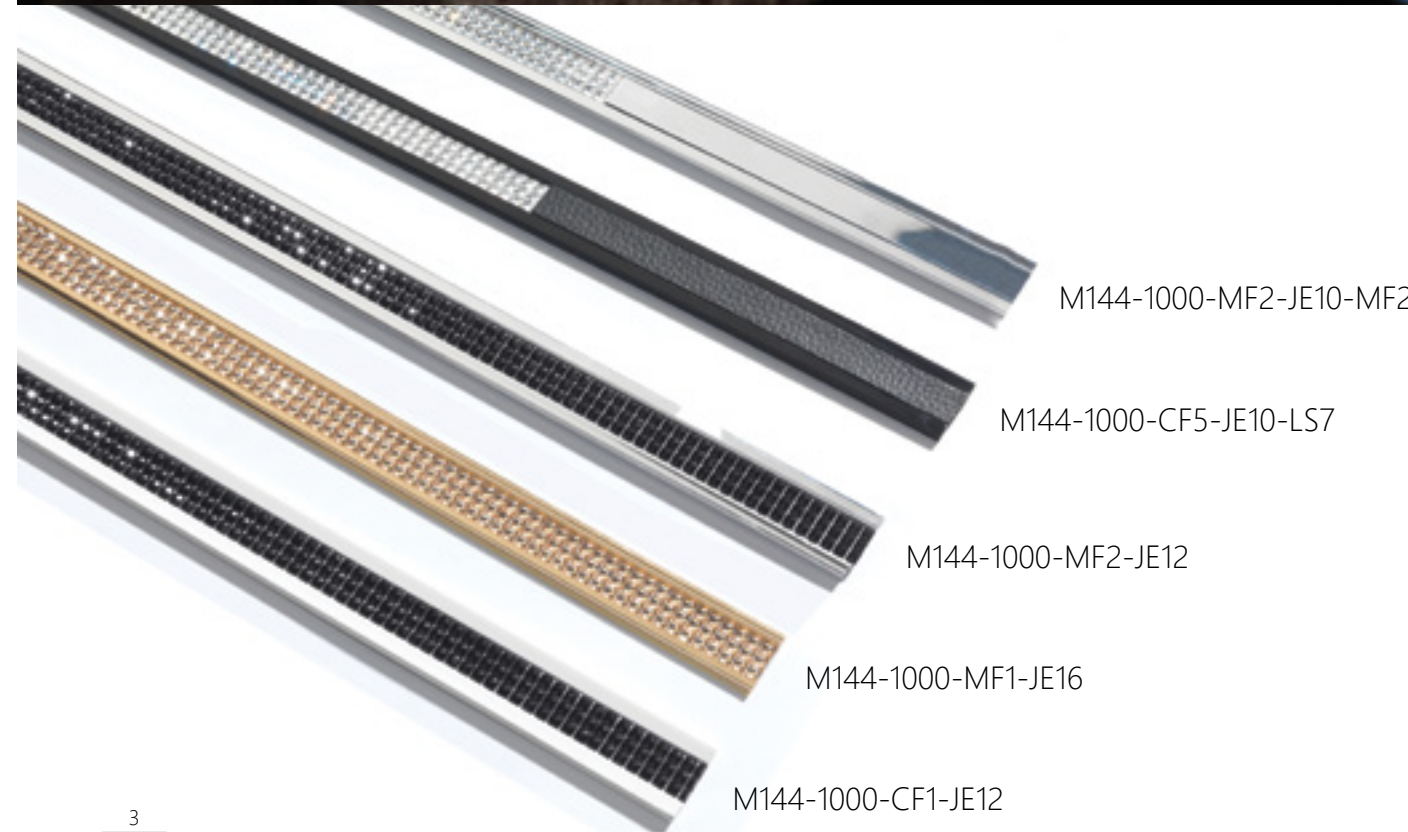

M144-1000-MF2-JE10-MF2

M144-1000-CF5-JE10-LS7

M144-1000-MF2-JE12

M144-1000-MF1-JE16

M144-1000-CF1-JE12

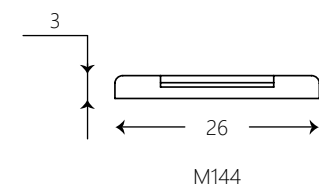

M144

Crystalline Collection
Deco profiles with self adhesive

Black Chrome

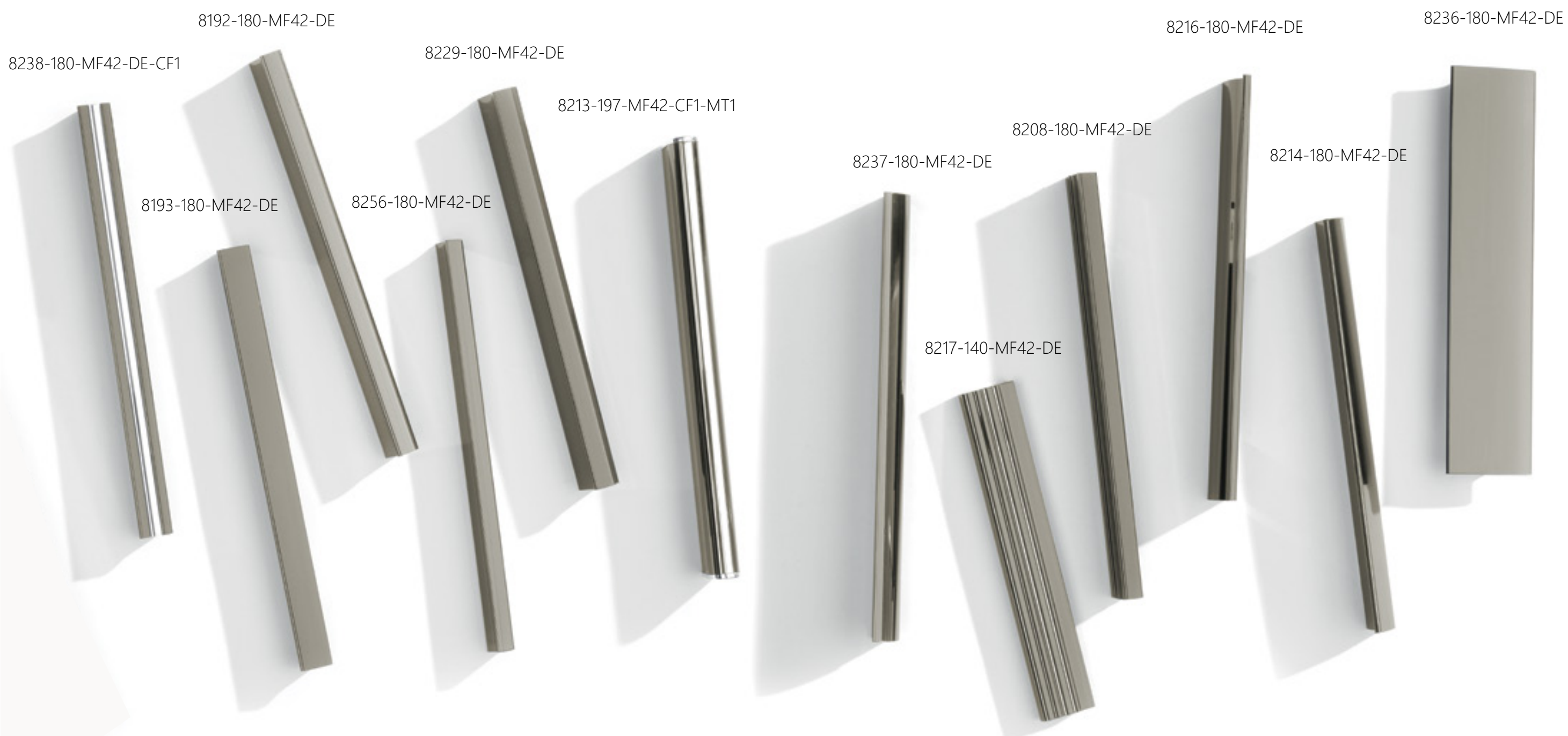

8192-180-MF42-DE

8238-180-MF42-DE-CF1

8229-180-MF42-DE

8216-180-MF42-DE

8236-180-MF42-DE

8193-180-MF42-DE

8256-180-MF42-DE

8213-197-MF42-CF1-MT1

8208-180-MF42-DE

8237-180-MF42-DE

8214-180-MF42-DE

8217-140-MF42-DE

	C-C	L	H	W
8192-180	160	180	18	10
8193-180	160	180	14	14
8213-197	160	197	24.5	14.5
8229-180	160	180	18	12
8238-180	160	180	14	14
8256-180	160	180	20	7

	C-C	L	H	W
8208-180	160	180	20	8
8214-180	160	180	16	14
8216-180	160	180	26	8
8217-140	96	140	23	9
8236-180	160	180	15	41
8237-180	160	180	22.5	12

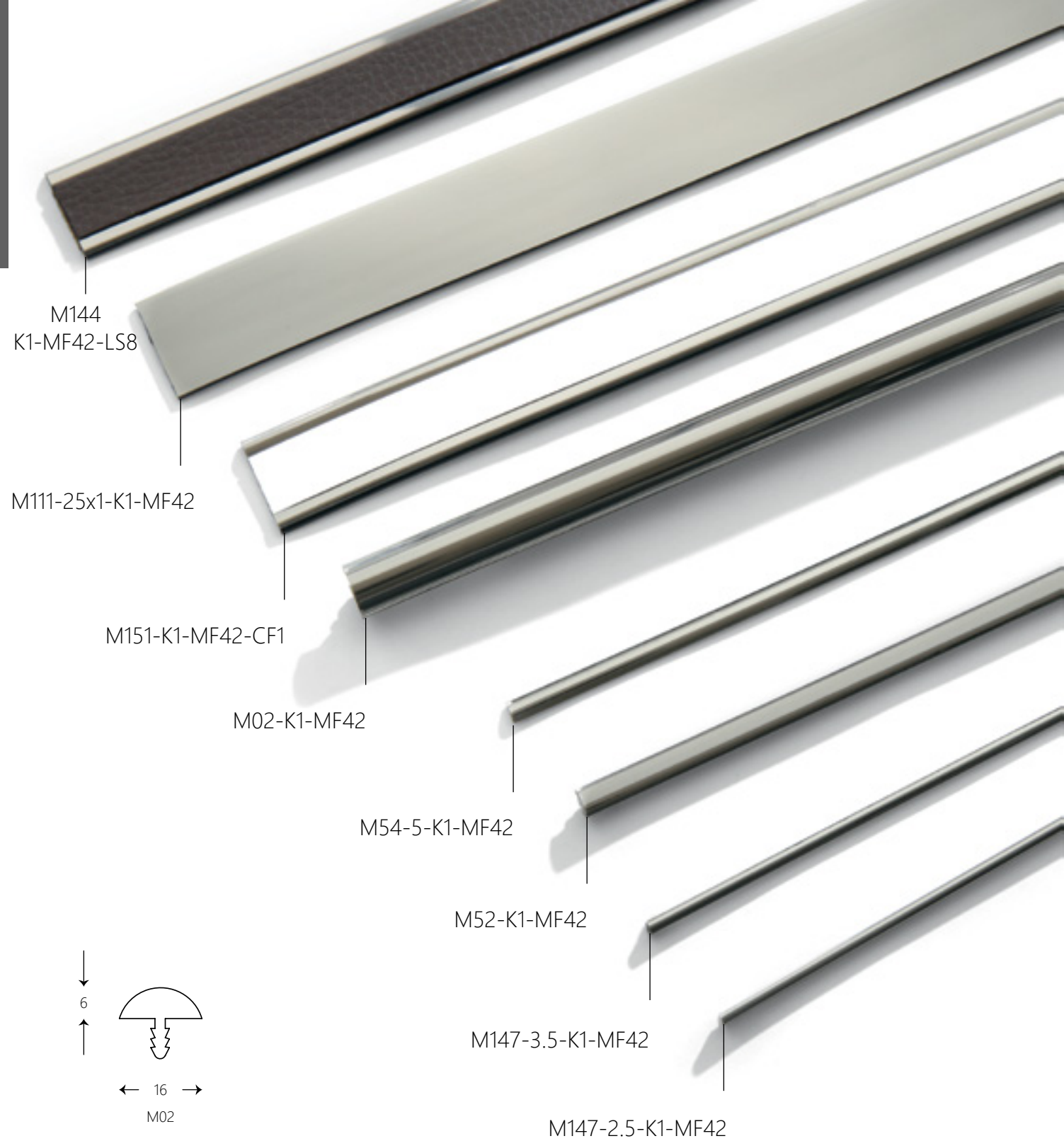

Black Chrome



	C-C	L	H	W
0839-170	160	170	24	14
8013-148	128	148	29	19
8016-173	160	173	29	25
8017-175	160	175	29	22
8059-240	224	240	33	20
8147-202	192	202	23	19

Deco profiles with self adhesive

Premium Line

Unsere "**Premium line**" ist mit einer "Galvanisierte Oberfläche" ausgestattet. Diese Oberfläche bietet eine bessere Qualität und einen Metallischen Look.

Die Produkte sind leicht, können nicht rosten und werden auch in Küchen sowie in Badezimmern verwendet. Die Kratzbeständigkeit entspricht der von Produkten aus Metall.

Engineered for high performance!

"**Premium line**" means "Galvanized surface".

Galvanized, for better surface quality and for better mettalic look.

The products are light, can not rust and can be also used in kitchens as well as bathrooms.

The scratch resistance is similar to metal surfaces.

Engineered for high performance!

DE

EN



8014-184-I-G01

Premium Line

8014-184-I-E02

8014-184-I-G01



8154-100-F-E02

8154-100-F-G01

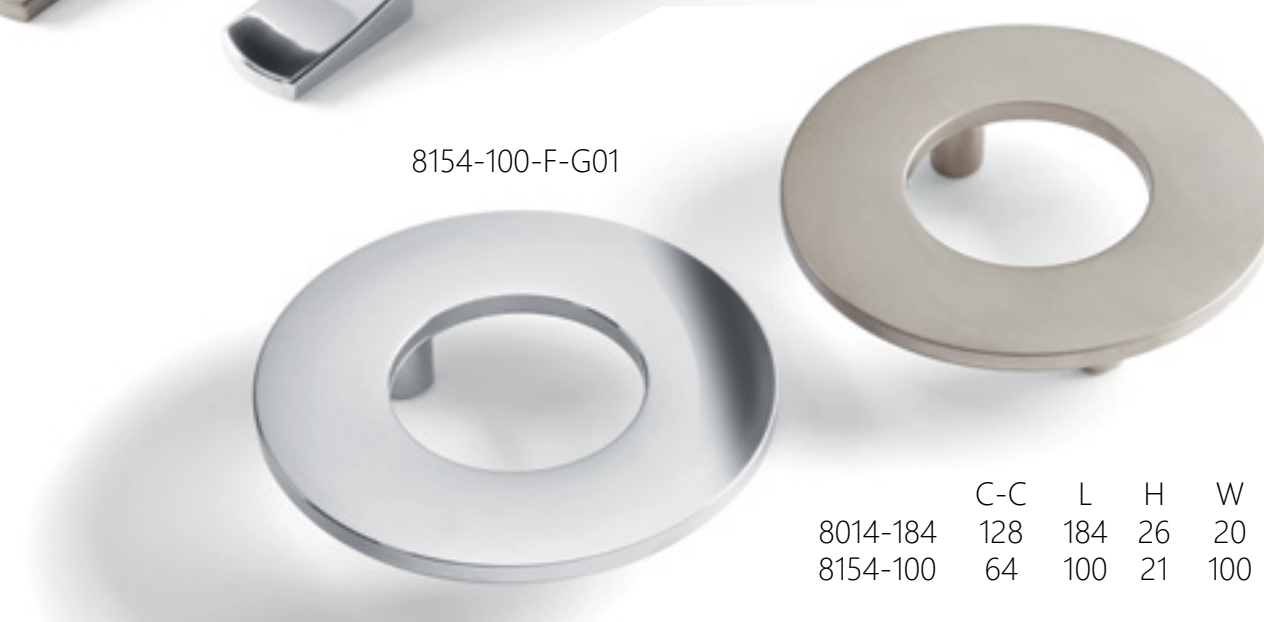

	C-C	L	H	W
8014-184	128	184	26	20
8154-100	64	100	21	100



8059-240-I-G07

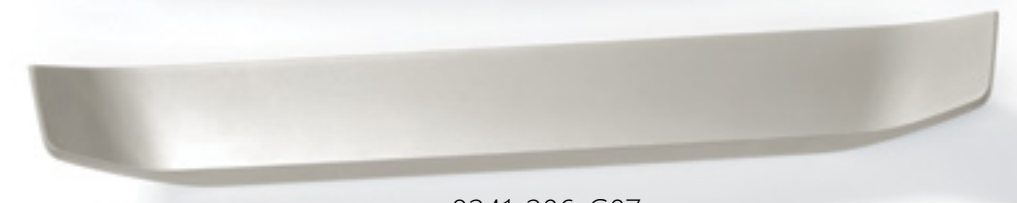

8241-206-G07



8014-184-I-G07



8243-170-G07



8153-100-F-E02



8153-100-F-G01

	C-C	L	H	W
8014-184	128	184	26	20
8059-240	224	240	33	20
8153-100	64	100	21	50
8241-206	128	206	24	17
8243-170	128	170	25	18

Galvano Collection



8006-25-I-E02



8006-25-I-G01



8026-24-I-E02



8026-24-I-G01



8137-137-I-E02

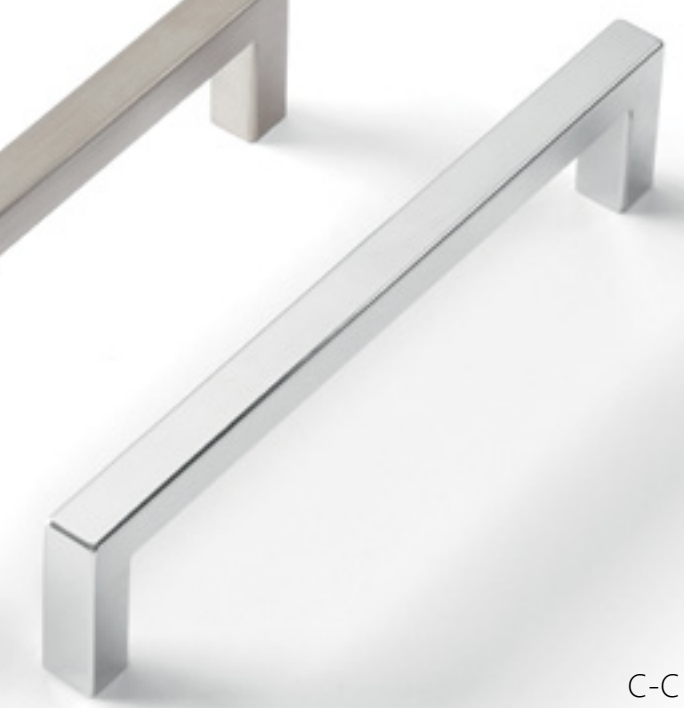

8137-137-I-G01

	C-C	L	H	W
8006-25	-	16	25	16
8026-24	-	24	23	24
8137-137	128	137	30	9



Leather Collection

Alle Produkte werden vorwiegend aus Kunstleder gefertigt von Menschen mit Fingerspitzengefühl.

SMD "**leather collection**" bedeutet auch Individualisierung - maßgeschneiderte Sonderwünsche produziert in unserer industriellen Manufaktur.

Selbst spezielle Wünsche wie Sonderfarben, aufgedruckte Firmenlogos, spezielle Naht etc. sind bei SMD buchstäblich in besten Händen.

Wo Augenmaß erforderlich ist, findet Handarbeit von höchster Qualität statt.

All products are mainly covered with artificial leather produced by people with fingertip feeling.

SMD "**leather collection**" also means Individualization- tailored special requests produced in our industrial manufactory.

Even special requests like special colors, printed logos or special stitchings etc. are literally in best hands at SMD.

Where eye measure is required, handwork of the highest quality takes place.



8254-156-I-LS08-MV114



8254-70-I-LS08-MV114



8254-156-I-LS07-MV02

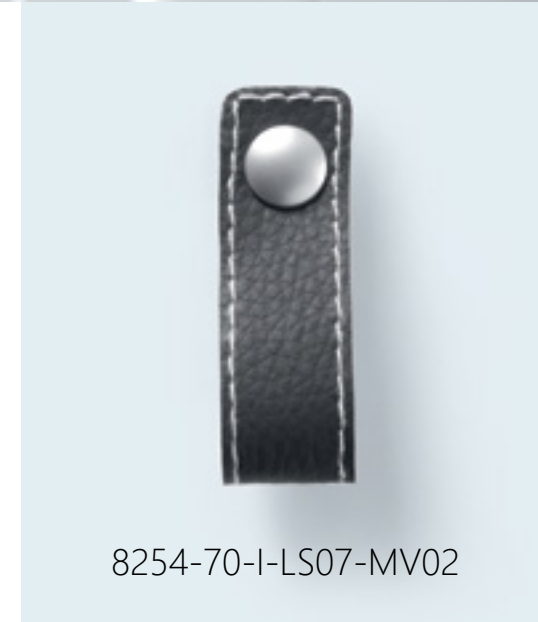

8254-70-I-LS07-MV02

Bend-it

	C-C	L	H	W
8254-156	128	156	23	23

	C-C	L	H	W
8254-70	-	70	23	23



8258-162-I-LS7-GL35M



8258-162-I-LS7-GL35M

Bend-it

	C-C	L	H	W
8258-162	128	162	23	28



8258-76-I-LS7-GL35M



8258-76-I-LS7-GL35M

	C-C	L	H	W
8258-76	-	76	23	28



8277-76-I-LS8-CP125M



8280-90-I-LS8-L7



8277-76-I-LS8-AN11

8277-76-I-LS8-CP125M

8277-76-I-LS7-GL35M

Boston

C-C	L	H	W
-	76	23	34



8280-90-I-LS8-L7

8280-90-I-LS7-GL35M

8280-90-I-LS8-MV124

Double Leather

C-C	L	H	W
-	90	23	15



8193-500-LS8

	C-C	L	H	W
8144-180	160	180	15.4	10
8192-180	160	180	19.4	11.4
8193-180	160	180	16.4	15.4
8193-500	160x2	500	16.4	15.4
8216-180	160	180	27.4	10.4
8219-180	160	180	23	20.2
8229-180	160	180	19.4	13.4

8219-180-LS7

8229-180-LS7

8193-180-LS8

8216-180-LS7

8192-180-LS8

8144-180-LS8

*Leather
Collection*



8142-150-I-LS8-MV7

8142-150-I-LS7-MV2

8151-60-I-MT1-LS9-DK290

8267-115-I-LS9

8267-115-I-LS8

8077-56-I-MT1-LS7

8267-115-I-LS7

8077-56-I-MT1-LS8

	C-C	L	H	W
8077-56	32	58	29	18
8142-150	128	150	40	45
8151-60	16	60	25	60
8267-115	64	117	16.5	44



8121-152-I-MT1-LS7

8121-152-I-MT1-LS8

8121-152-I-MT1-LS9



8137-137-I-LS7

8137-137-I-LS8

8137-137-I-LS9

	C-C	L	H	W
8137-137	128	141	32	11
8137-329	320	333	32	11
8198-40	16	42	21	26



8059-176-I-LS9

8059-176-I-LS8

8059-176-I-LS7



8137-329-I-LS7

8137-329-I-LS8

8137-329-I-LS9

	C-C	L	H	W
8059-176	160	178	31	21.5
8121-152	128	153	20.5	20



8198-40-I-LS7

8198-40-I-LS8

8198-40-I-LS9



8249-40-I-LS8-CP125M



8249-40-I-LS9-MT1



8249-40-I-LS7-MT1



8249-40-I-LS8-MV114



8249-40-I-LS8-MT1

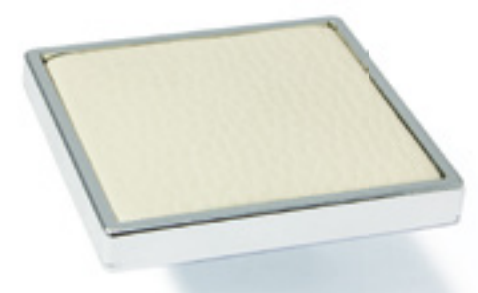

8151-60-I-MT1-LS9

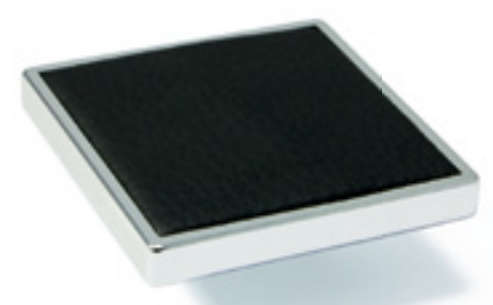

8151-60-I-MT1-LS7

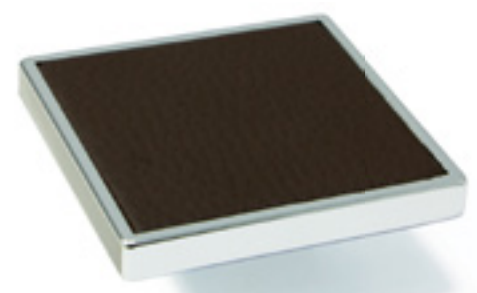

8151-60-I-MT1-LS8

	C-C	L	H	W
8151-60	16	60	25	60
8249-40	-	40	26	40

“
**Created
 by
 Heart & Crafted
 by
 Hand**
 ”



0104-60-MV116

Metallic Anthracite Collection

	C-C	L	H	W
0104-35	-	35	19	35
0104-47	-	47	20	47
0104-60	-	60	22	60
8014-184	128	184	26	20
8058-200	128	200	38	18
8124-94	64	94	19	26
8137-137	128	137	30	9
8192-200	160	200	18	10
8209-72	32	72	21	18
8246-200	128	200	25.5	26

Metallic Anthracite Collection



Glass Effect Collection

Die Seele der Möbel

So wie das Festhalten an ehrgeizigen Plänen ein Teil unserer Vergangenheit war ist es ein Teil unserer heutigen Philosophie unsere Produkte besser, schöner und praktischer zu machen.

Heute ist es sogar noch wichtiger eine neue Idee mit äußerster Präzision zu realisieren.

Egal wie kompliziert ein Produktdesign ist - wir sorgen dafür das feine und kleine Details in der Produktentwicklung erhalten bleiben - um Ihre Vision zu realisieren.

Denn: Die Seele eines Möbels zeigt sich mit dem Beschlag, den Sie berühren. Deshalb lieben wir es Möbelschmuck - "**Fashion for furniture**" herzustellen.

The Soul of Furniture

Sticking to ambitious plans has been much a part of our past as it is a part of today's philosophy - making things better, more beautiful and more practical with each and every product.

Today it is even more important, however to turn a design into reality with utmost precision.

No matter how complicated the design is, we make sure we never lose sight of all the fine details - to realize your vision.

The Soul of furniture is revealed with the handle you touch.
That's why we love to do "**Fashion for furniture**".

0089-144-SN9-MT1

SMD
MATERIALIZING
YOUR
VISIONS



8193-344T-AC1-GL35
 C-C L H W
 160x2 344 14 14



8216-344T-AC14-MV11
 C-C L H W
 160x2 344 26 8



8231-170-KPC1-MV11-MV11
 C-C L H W
 160 170 26 20

8059-176-I-SN1-GL36
 C-C L H W
 160 176 30 20



8014-214-I-KPC1-MV2
 C-C L H W
 160 214 26 20



8091-164-I-SN1
 C-C L H W
 128 164 34 16

*Glass Effect
 Collection*

*Glass Effect
Collection*



8059-240-I-SN1-MT1

8014-184-I-SN1-MT1

8127-95-KPC1-MT1

8059-176-I-SN1-MT1

0101-60-I-SN1-MT1

0101-45-I-SN1-MT1

0089-144-SN1-MV2

	C-C	L	H	W
0089-144	128	144	34	28
0101-45	-	45	27	45
0101-60	-	60	28	60
8014-184	128	184	26	20
8059-176	160	176	30	20
8059-240	224	240	33	20
8127-95	64	95	35	40

*Glass Effect
Collection*



0076-32-I-SN1-AN12

8183-148-F-SK602-SN1

8198-44-I-K10-AC1

8211-14-I-AC20-AC1

8183-84-F-SK602-SN1

	C-C	L	H	W
0076-32	-	22	32	22
8183-84	64	84	15	13
8183-148	128	148	15	13
8198-44	16	44	22	28
8211-14	-	14	28	14



8100-176-GL35M-GL35M

Jet Black GL-35M



8100-176-GL35M-GL35M

C-C	L	H	W
96	176	24.7	45



Jet Black
GL-35M



8004-164-I-GL35M

8216-170-GL35M

8193-180-GL35M

8238-180-GL35M-GL35M

8100-176-GL35M-GL35M

8137-137-I-GL35M

8209-72-I-GL35M

8127-95-GL35M-GL35M

	C-C	L	H	W
8004-164	128	164	25	25
8099-40	D	45	23	45
8137-137	128	137	30	9
8193-180	160	180	14	14
8209-72	32	72	21	18
8216-170	128	170	26	8
8238-180	160	180	14	14

8099-40-I-GL35M-GL35M

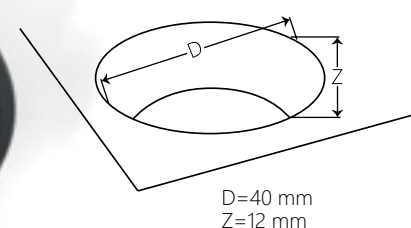



8099-40-I-GL35M-GL35M
 C-C L H W
 Ø40 45 23 45

Jet Black GL-35M



8127-95-GL35M-GL35M
 C-C L H W
 64 95 35 40

Jet Black
 GL-35M

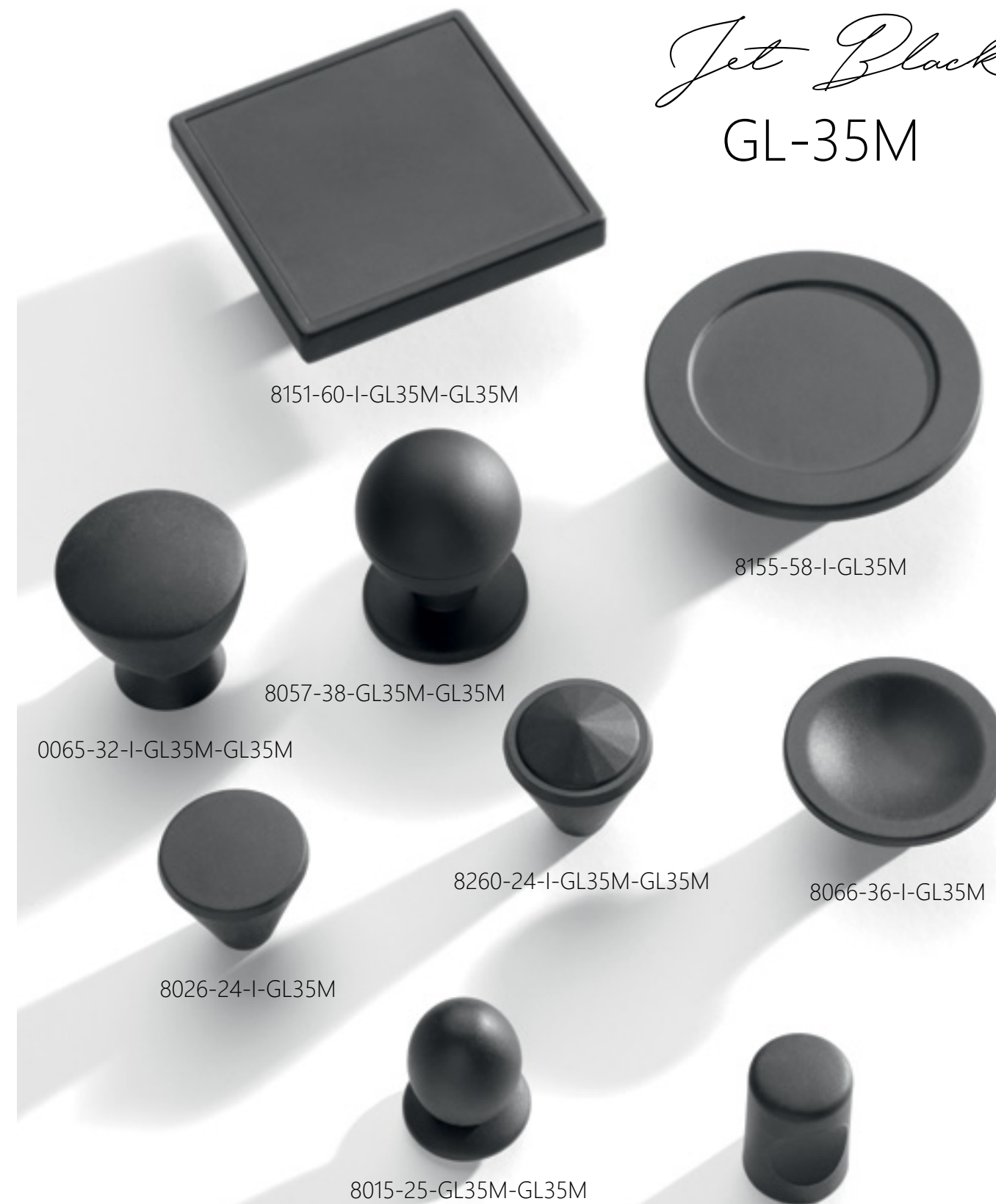

8151-60-I-GL35M-GL35M

8155-58-I-GL35M

8057-38-GL35M-GL35M

0065-32-I-GL35M-GL35M

8260-24-I-GL35M-GL35M

8066-36-I-GL35M

8026-24-I-GL35M

8015-25-GL35M-GL35M

8006-25-I-GL35M

	C-C	L	H	W
0065-32	-	32	31	32
8006-25	-	16	25	16
8015-25	-	18	25	18
8026-24	-	24	23	24
8057-38	-	28	38	28
8066-36	-	36	18	36
8151-60	16	60	25	60
8155-58	-	58	23	58
8260-24	-	24	27.5	24



8136-75-GL36M

White Supermat GL-36M



8136-75-GL36M

C-C	L	H	W
32	76	17.6	22.2



White Supermat GL-36M



8004-164-I-GL36M

8137-137-I-GL36M

8014-184-I-GL36M

8189-65-I-GL36M

8210-109-I-GL36M

8136-75-GL36M

8221-90-GL36M

	C-C	L	H	W
8004-164	128	164	25	25
8014-184	128	184	26	20
8137-137	128	137	30	9
8189-65	32	65	24	31
8210-109	64/96	109	17.2	49
8221-90	64	90	18	13.8



8089-544-I-MV118-MF43

Copper Collection MF43



8192-180-MF43-DE

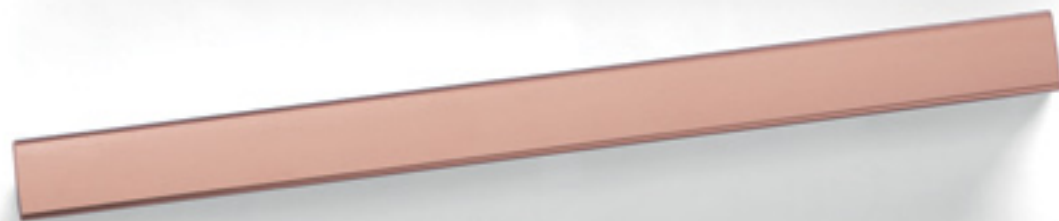

8193-180-MF43-DE

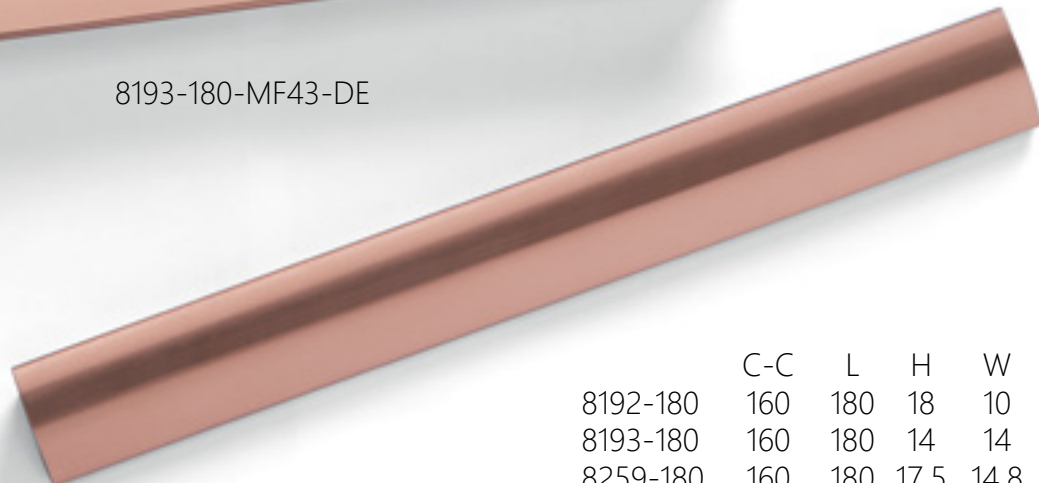

8259-180-MF43-DE

	C-C	L	H	W
8192-180	160	180	18	10
8193-180	160	180	14	14
8259-180	160	180	17.5	14.8

Copper Collection MF41



8144-180-MF41-DE

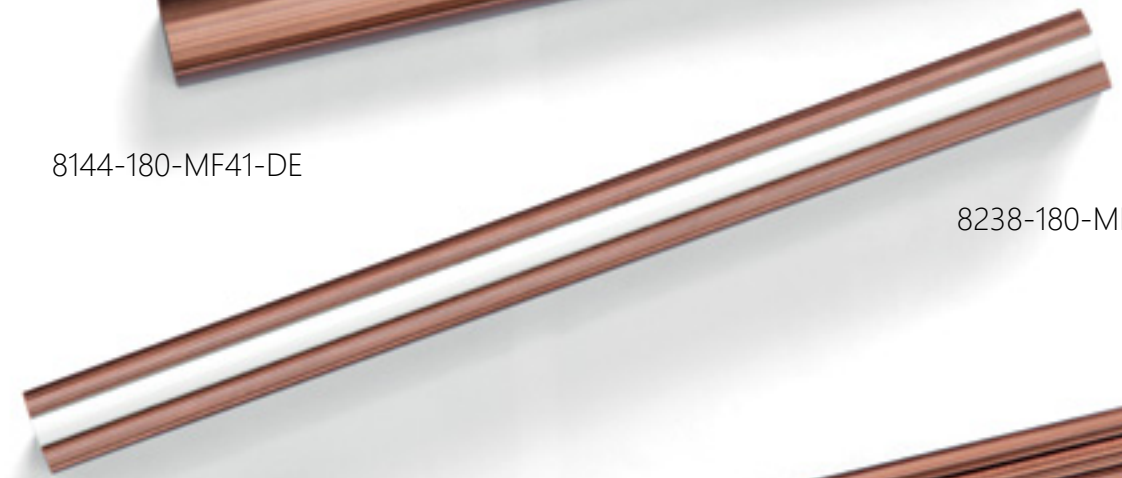

8238-180-MF41-DE-CF1



8238-180-MF41-DE-MF41



8121-152-I-MT114-MF41

	C-C	L	H	W
8121-152	128	152	20	20
8144-180	160	180	14	8
8238-180	160	180	14	14



8246-200-I-MV114

Copper Collection MV114



8189-65-I-MV114

8137-137-I-MV114

8059-240-I-MV114



8265-48-I-MV114



0061-22-I-MV114



8006-25-I-MV114

	C-C	L	H	W
0061-22	-	22	30	22
8006-25	-	16	25	16
8059-240	224	240	33	20
8137-137	128	137	30	9
8189-65	32	65	24	31
8265-48	-	48	27	38

Copper Collection MT114



8246-200-I-MT114



8222-170-I-MT114



8092-136-I-MT114-MV114



0004-137-MT114



0061-22-I-MT114

	C-C	L	H	W
0004-137	128	137	25	28
0061-22	-	22	30	22
8092-136	96	136	25.3	32
8222-170	160	170	22	18
8246-200	128	200	25.5	26

Copper Collection MV118

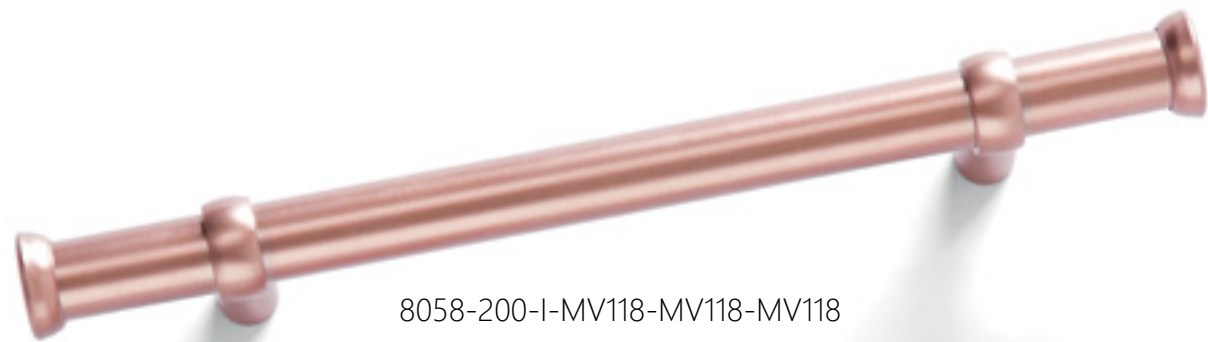

8058-200-I-MV118-MV118-MV118



8014-184-I-MV118



8243-170-MV118

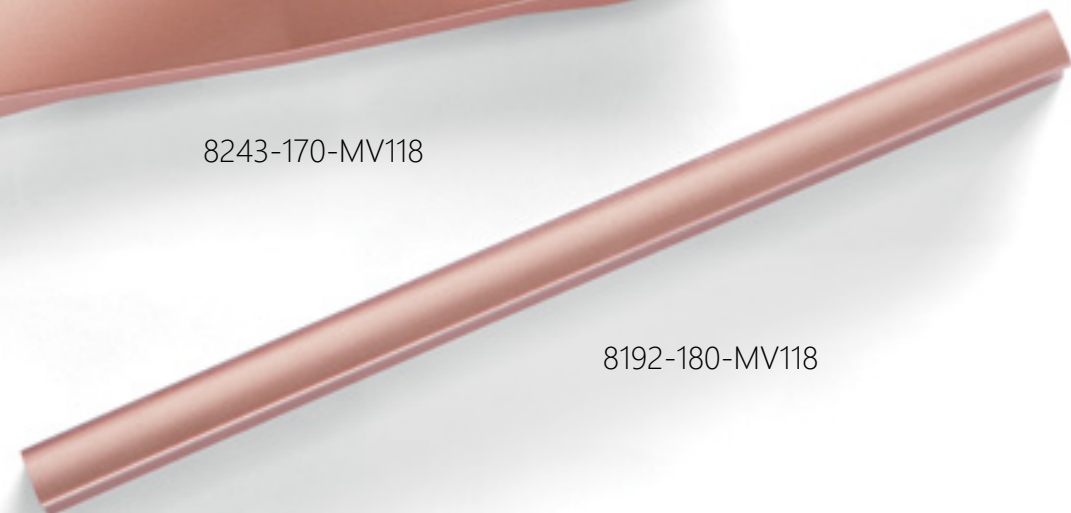

8192-180-MV118

	C-C	L	H	W
8014-184	128	184	26	20
8058-200	128	200	38	18
8192-180	160	180	18	10
8243-170	128	170	25	18

White Copper Collection



8147-202-I-CF1-MV114



8239-190-I-MT114-CF1



8121-152-I-GL36-MV114



8095-170-I-GL36M-MV114



8095-170-I-GL36-MT114

	C-C	L	H	W
8095-170	128/160	170	24	18
8121-152	128	152	20	20
8147-202	192	202	23	19
8239-190	128/160	190	24.2	26.2

Nickel Mat MV7

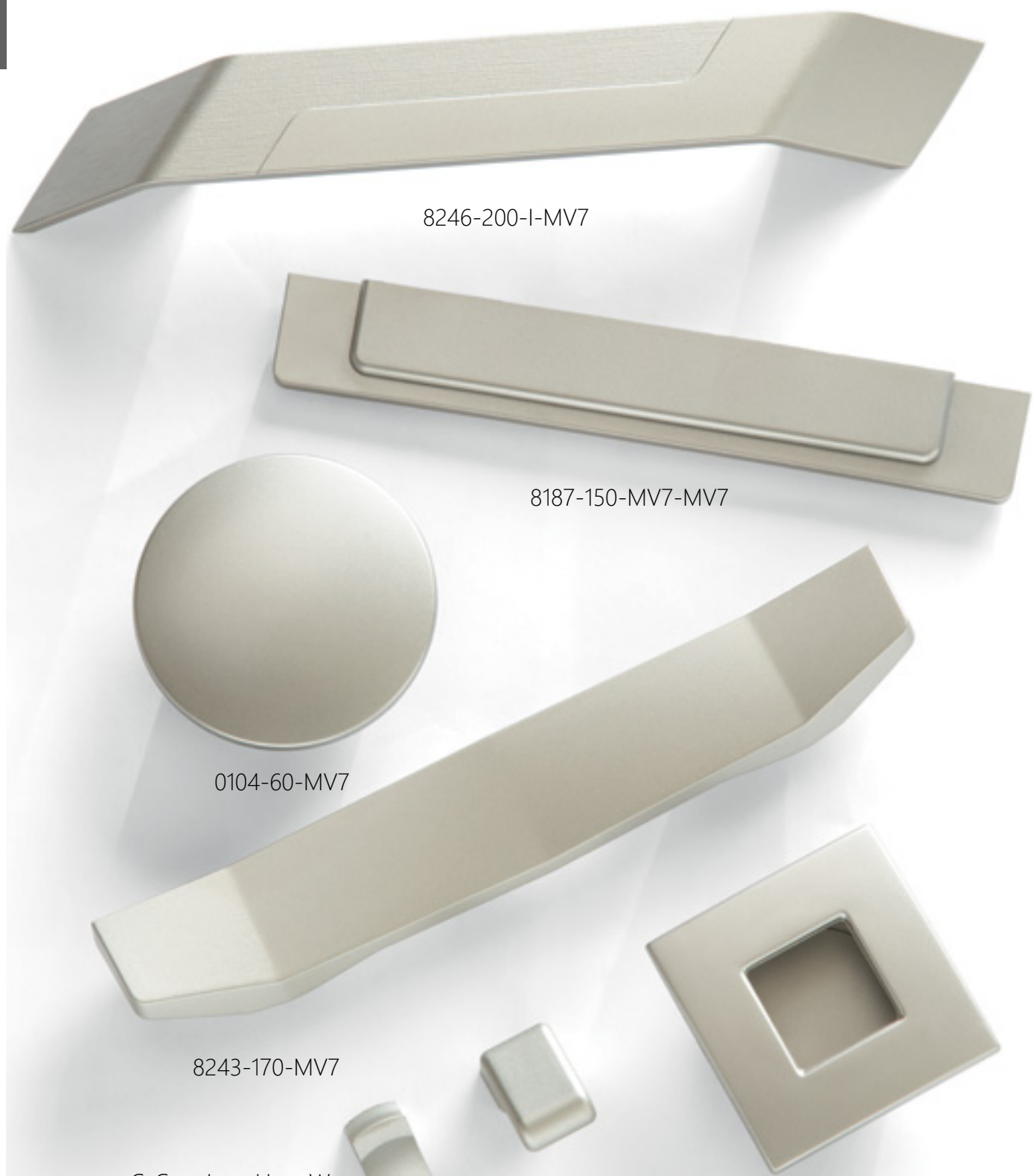

8246-200-I-MV7

8187-150-MV7-MV7

0104-60-MV7

8243-170-MV7

8076-15-I-MV7

8078-50-MV7-MV7

8067-32-I-MV7

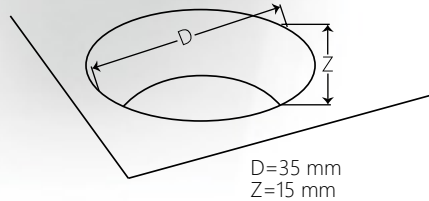

	C-C	L	H	W
0104-60	-	60	22	60
8067-32	-	32	26	11
8076-15	-	15	29	22
8078-50	D	50	5	50
8187-150	64	150	23	9
8243-170	128	170	25	18
8246-200	128	200	25.5	26

Champagne MV117

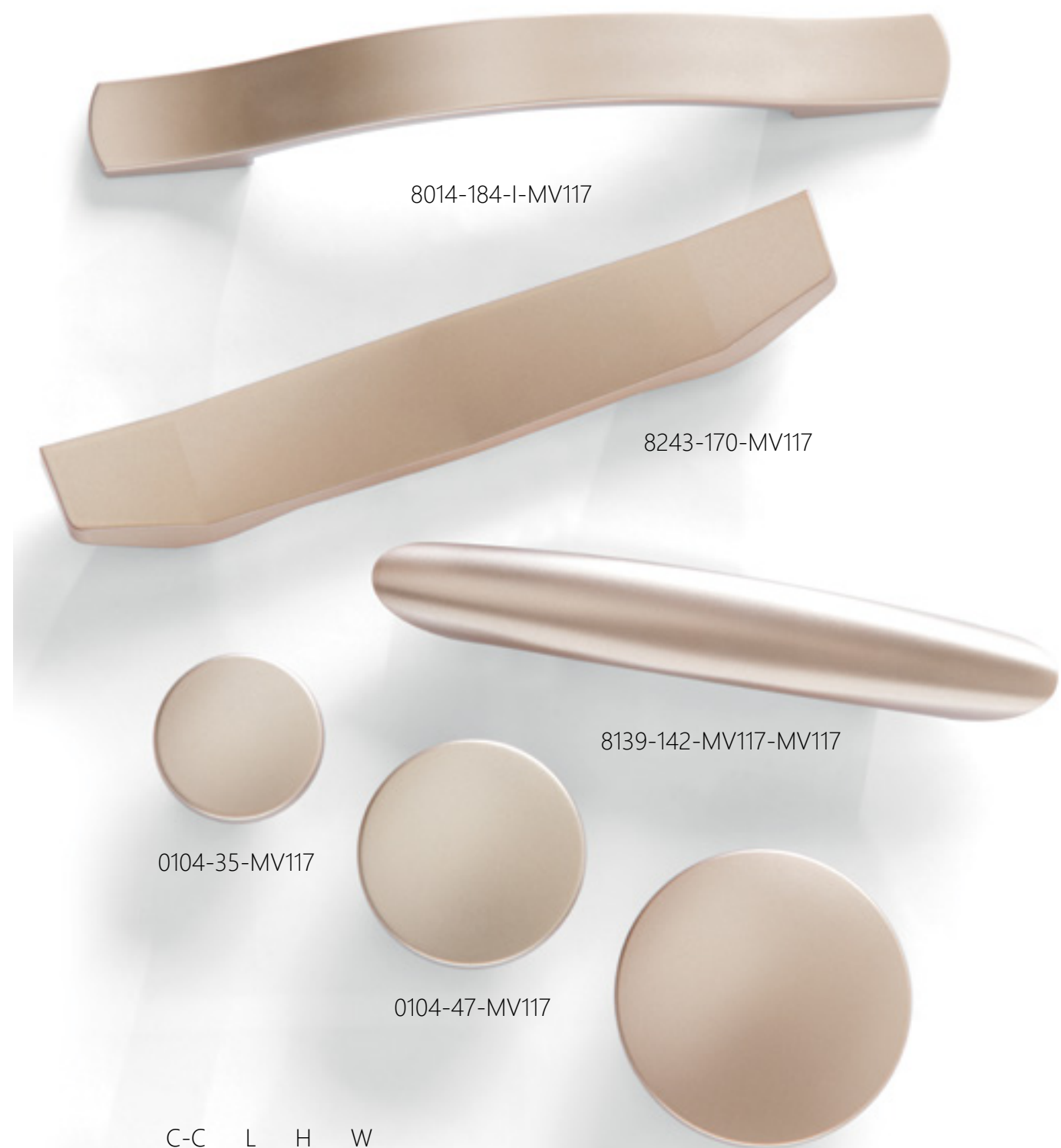

8014-184-I-MV117

8243-170-MV117

8139-142-MV117-MV117

0104-35-MV117

0104-47-MV117

0104-60-MV117

	C-C	L	H	W
0104-35	-	35	19	35
0104-47	-	47	21	47
0104-60	-	60	22	60
8014-184	128	184	26	20
8139-142	64	142	22	22.8
8243-170	128	170	25	18

Brown Chrome Mat MT120M



Brown Chrome Mat MT120M



	C-C	L	H	W		C-C	L	H	W
0104-60	-	60	22	60	8117-14	-	14	20	14
8006-25	-	16	25	16	8137-137	128	137	30	9
8014-184	128	184	26	20	8139-142	64	142	22	22.8
8026-24	-	24	23	24	8198-40	16	40	19	24
8027-26	-	20	26	20	8241-206	128	206	24	17
8059-240	224	240	30	20	8243-170	128	170	25	18
8085-13	-	13	21	13	8267-115	64	115	14	42



8139-142-MT120-MT120

Brown Chrome MT120

8059-240-I-MT120



8014-214-I-MT120



8241-206-MT120



8243-170-MT120

	C-C	L	H	W
8014-214	160	214	26	20
8026-24	-	24	23	24
8027-26	-	20	26	20
8059-240	224	240	33	20
8139-142	64	142	22	22.8
8198-40	16	40	19	24
8241-206	128	206	24	17
8243-170	128	170	25	18
8267-115	64	115	14	42

8139-142-MT120-MT120



8267-115-I-MT120

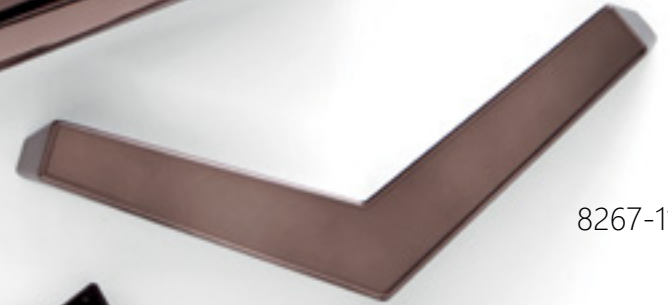

8198-40-I-MT120



8026-24-I-MT120



8027-26-I-MT120



Brown Titanium MV124



8010-148-I-MV124

0104-60-MV124

8004-164-I-MV124

8267-115-I-MV124

8026-24-I-MV124

8027-26-I-MV124

8006-25-I-MV124

	C-C	L	H	W
0104-60	-	60	22	60
8004-164	128	164	25	25
8006-25	-	16	25	16
8010-148	96	148	29	20
8026-24	-	24	23	24
8027-26	-	20	26	20
8267-115	64	115	14	42



8014-184-I-T1-MV104-AB1

*Titanium
Collection*

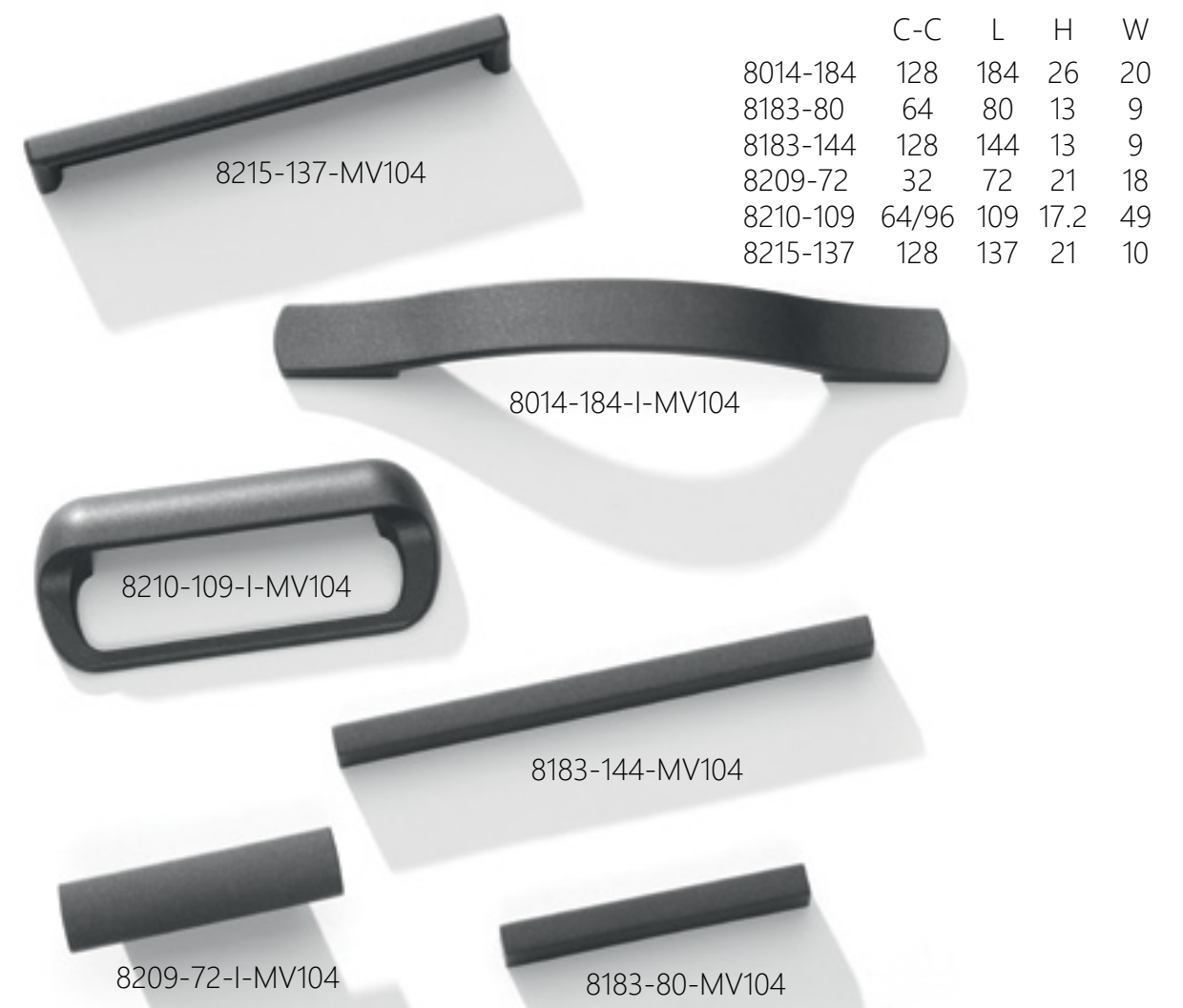

8215-137-MV104

	C-C	L	H	W
8014-184	128	184	26	20
8183-80	64	80	13	9
8183-144	128	144	13	9
8209-72	32	72	21	18
8210-109	64/96	109	17.2	49
8215-137	128	137	21	10

8014-184-I-MV104

8210-109-I-MV104

8183-144-MV104

8209-72-I-MV104

8183-80-MV104



SMD
MATERIALIZING
YOUR
VISIONS

HANDLES

Unsere Produktion begann mit 3 Designs von Möbelgriffen. Wir haben Millionen von diesen 3 Erfolgsdesigns produziert - und produzieren diese Modelle bis heute. Wir legen Wert auf Design, das langfristig erfolgreich ist. "Möbelgriffe" sind unsere Kernkompetenz - in diesem Kapitel finden Sie sowohl dekorative als auch zweckmäßige Produkte.

Fashion for furniture!

Our production started first with 3 handles designs only. These 3 furniture handles were produced in millions - and are still produced till today. We pay attention to design that lasts. "Furniture Handles" is one of our major product groups and this chapter offers decorative as well as practical products.

Fashion for furniture!



8267-115-I-MV104



8267-115-I-MV104



8271-186-I-MV104

8267-115-I-MV104



8267-115-I-L7



8267-115-I-MV2



121 Degree

C-C	L	H	W	⌀
64	115	14	42	M4

8271-186-I-MV11



8271-186-I-GL76M



8271-186-I-GL35M



Iconic

C-C	L	H	W	⌀
160	186	25	15	M4



8268-176-MV104



Milano

C-C	L	H	W	⚙️
160	176	20	35	

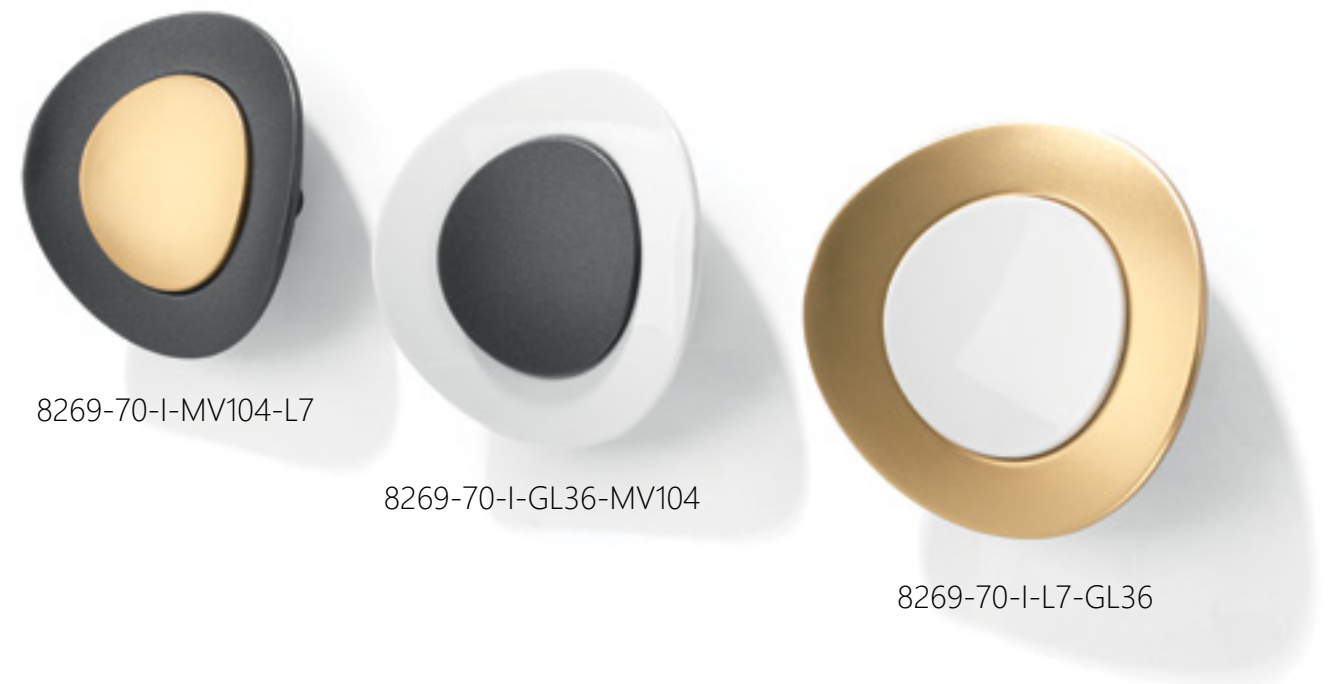

Pringles

C-C	L	H	W	⚙️
32	70	22	70	M4



8275-180-I-MV124



8264-160-I-MV11-CF1-KPC1

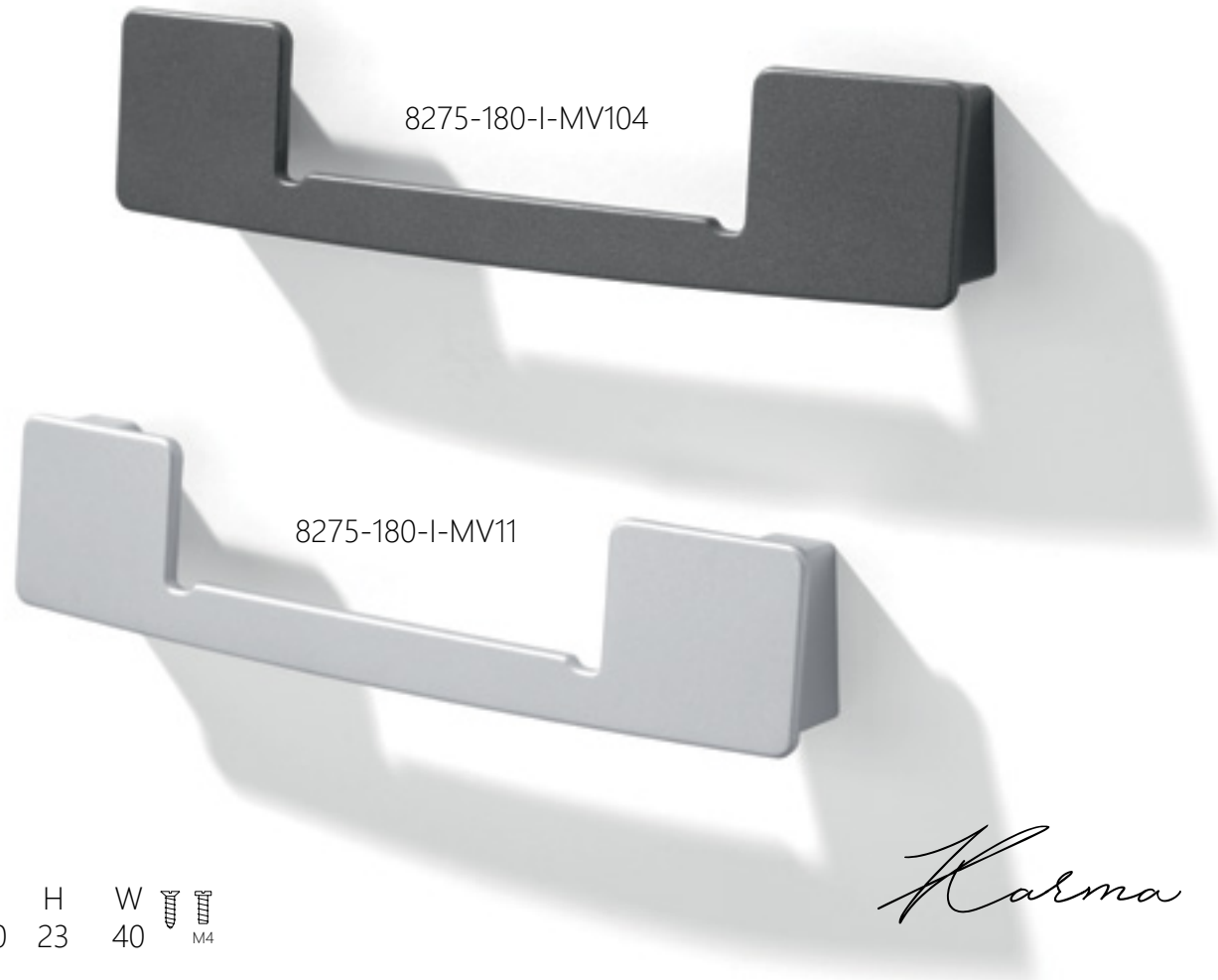

8275-180-I-MV104

8275-180-I-MV11

Karma

C-C	L	H	W	⌀	⌀
160	180	23	40	M4	



8264-160-I-MV124-HF16

8264-160-I-MV11-HF58-KPC1



Flawless

C-C	L	H	W	⌀
128	160	32	25	M4

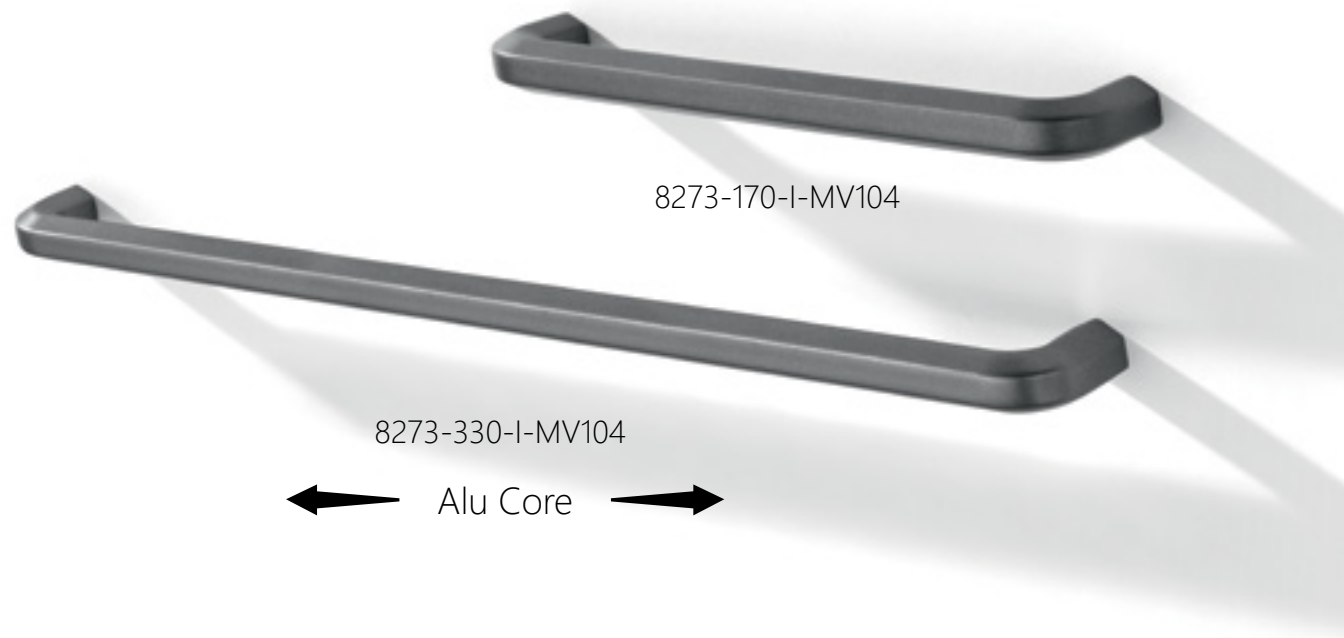

8273-170-I-MV104
8273-330-I-MV104



	C-C	L	H	W	
8273-170	160	170	28	11.5	
8273-330	320	330	28	11.5	 M4

Hexagon



C-C	L	H	W	
160	170	28	11.5	 M4



8278-202-GL35M
8278-74-GL35M



8274-82-L7



8278-74-GL76M

8278-202-GL76M

	C-C	L	H	W
8278-74	64	74	20	11
8278-202	128/192	202	20	11

Retro

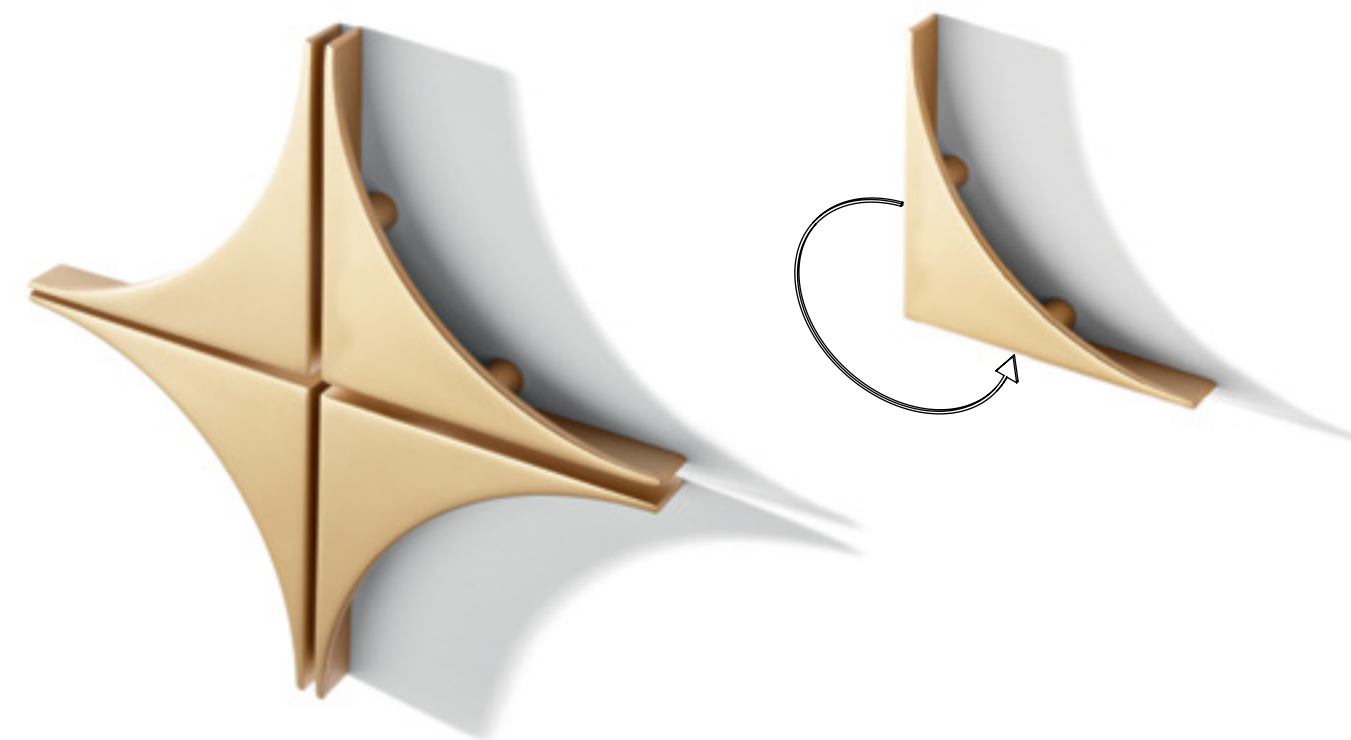

8274-82-L7

C-C	L	H	W
32	82	12	82

Corner



8247-164-I-K1-MF13-MF13

Jazz

C-C	L	H	W	⌀	⌀
128	164	25	25	M4	



8247-164-I-K1-CF1



8247-164-I-SK602-CF3



8247-164-I-K1-MF13-MF13



Aventador

8246-200-I-MV2



8246-200-I-MV114

C-C	L	H	W	⌀	⌀
128	200	25.5	26	M4	



8246-200-I-MV7



8124-94-I-MV11



8124-94-I-MV7

8124-94-I-MV11



8124-94-I-CP195M

C-C	L	H	W	⌀	⌀
64	94	19	26	M4	



8187-150-MT1-GL35



8187-150-MT1-GL35

8187-150-MT1-GL36



8187-150-MT1-GL35

C-C	L	H	W	⌀
64	150	23	9	

Flat Line



8239-190-I-MV2-MF12



8239-190-I-MV2-MF12

8239-190-I-MT1-MF42



C-C	L	H	W	⌀	⌀
128/160	190	24.2	26.2	M4	

Curve



Hobby

8221-90-MV2



8221-90-GL36



8221-90-MV2



8221-90-CP195M



8221-90-MT1



C-C	L	H	W	⌀
64	90	18	13.8	



8010-148-I-MV2

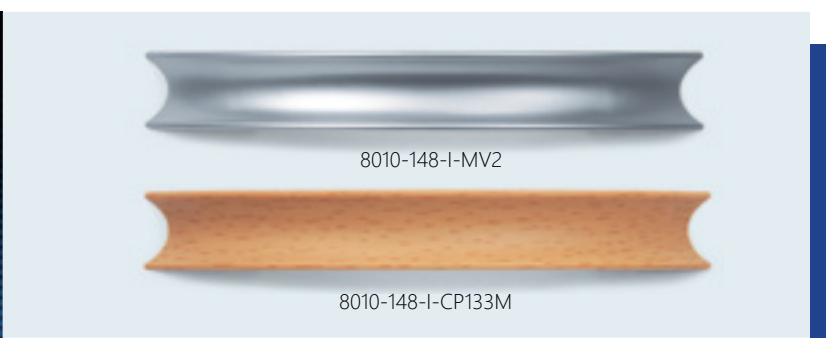

8010-148-I-MV2

8010-148-I-CP133M



C-C	L	H	W	⌀
96	148	29	20	M4



8242-169-I-MT1

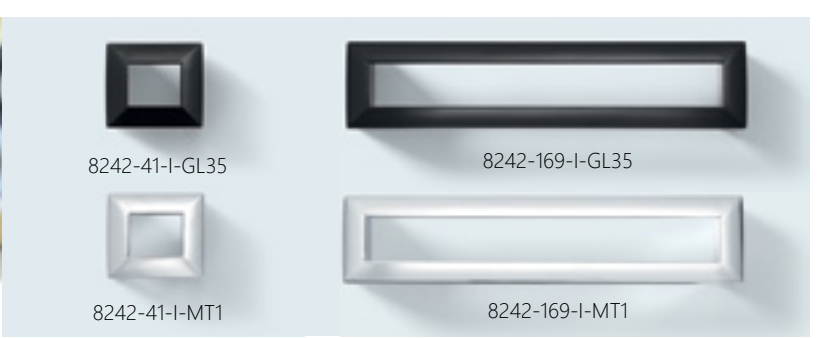

8242-41-I-GL35

8242-169-I-GL35

8242-41-I-MT1

8242-169-I-MT1



C-C	L	H	W	⌀
8242-41	32	41	25	36
8242-169	160	169	28	36

Manhattan



8210-109-I-GL36



8210-109-I-MV2

8210-109-I-MV7



C-C	L	H	W	⌀
64/96	109	17.2	49	M4

Umbrella



8231-170-T7-MV2

Switch



8233-170-T7-MV2

2 in 1
1 Model
2 Designs

C-C	L	H	W	
160	170	26	20	



8231-170-MV11-MV11

8231-170-GL36-GL36

8233-170-CP195G-MV2



8243-170-GL35

Stealth



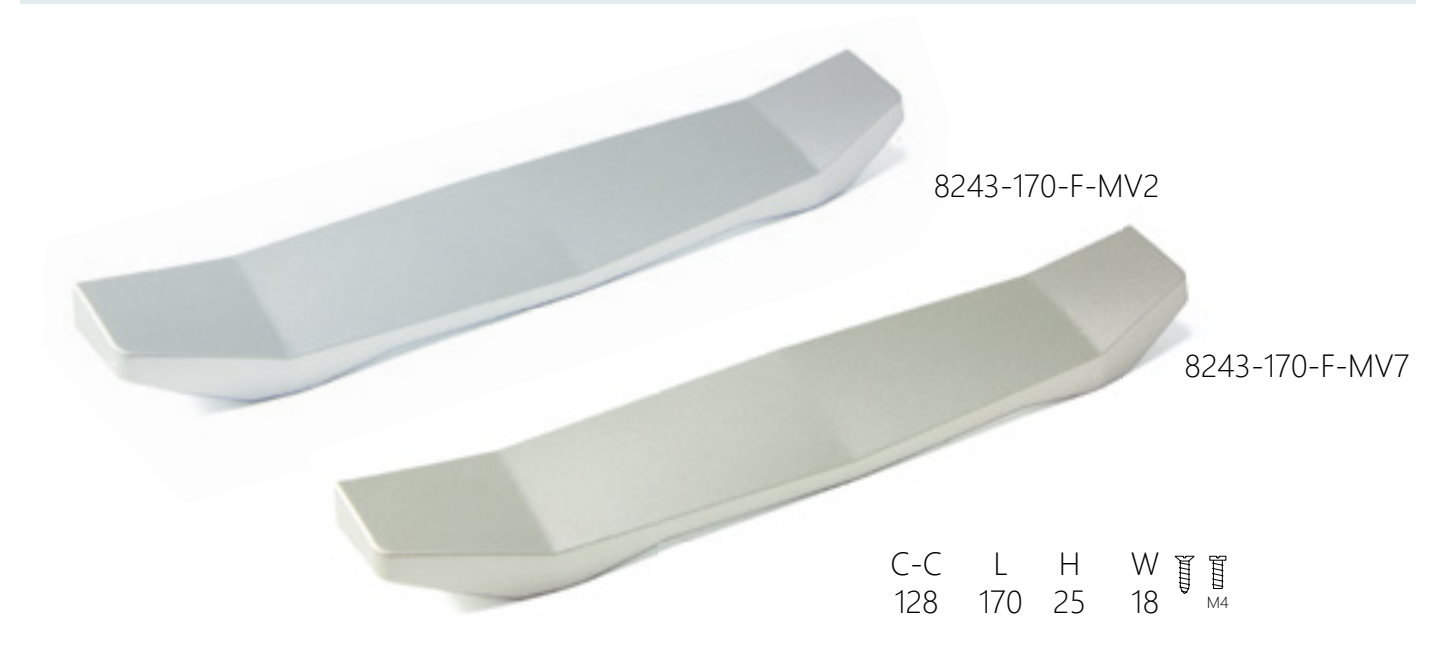

8243-170-GL36

8243-170-GL35



8243-170-F-MV2

8243-170-F-MV7

C-C	L	H	W	
128	170	25	18	  M4



8243-170-F-G1





Contemporary

8223-169-I-MV2-AC1-MF2



8223-GL41-AC19



8223-L7-AN5



8223-GL35-AC1



8223-GL35-AN5



8223-169-I-GL35-GL36



8223-169-I-MV2-AC1-MF2



8223-41-I-GL35-AC1



8223-169-I-GL35-AC1



C-C	L	H	W
32	41	25	36

C-C	L	H	W	⚙️
160	169	28	36	M4



8115-148-MV2-MV2



8115-148-MV2-MV2

C-C	L	H	W	⚙️
96	148	31	10	



Catchy

8197-110-GL35-GL36

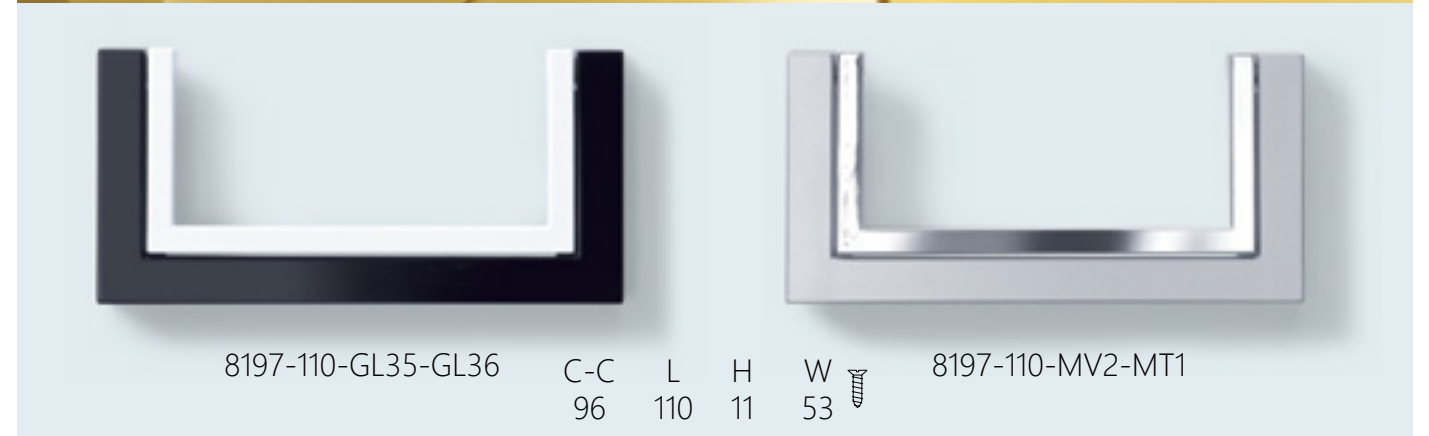

8197-110-GL35-GL36

C-C	L	H	W	⚙️
96	110	11	53	

8197-110-MV2-MT1



8178-137-I-GL36-K1

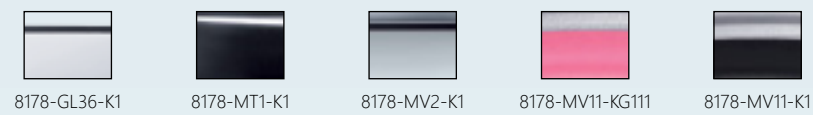

8178-137-I-CP118G-K1
C-C L H W M4
96 137 23 24.2



8139-142-MV2-MV2



8139-142-GL35-MT1
C-C L H W M4
64 142 22 22.8

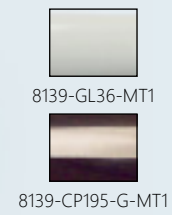

8065-137-I-CP133M-MV2



8065-137-I-MV2-MV2

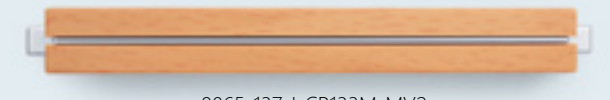

8065-137-I-CP133M-MV2



C-C L H W M4
128 137 28 19



8063-127-I-MV2-CP133M



8063-127-I-MV11-CP4M



C-C L H W M4
96 127 30 22



8094-146-I-MV7-CP130M

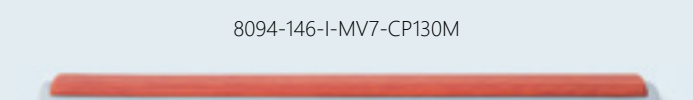

8094-146-I-MV7-CP130M



C-C L H W M4
96/128 146 23 16



8097-324-I-MV2





8097-324-I-CP133M



8021-130-I-MV2



	C-C	L	H	W	
8021-130	96	130	27	10	
8097-324	192	324	30	10	





0039-124-I-MT1-MV2



0039-124-I-MT1-MV2



0039-100-I-MT3-MT3



	C-C	L	H	W	
0039-100	64	100	25	12	
0039-124	96	124	26	12	



0043-124-I-MT1-MV2



0043-90-I-MV2-CP133M

	C-C	L	H	W	
0043-90	64	90	22	13	
0043-124	96	124	29	13	



0287-73-I-MV2

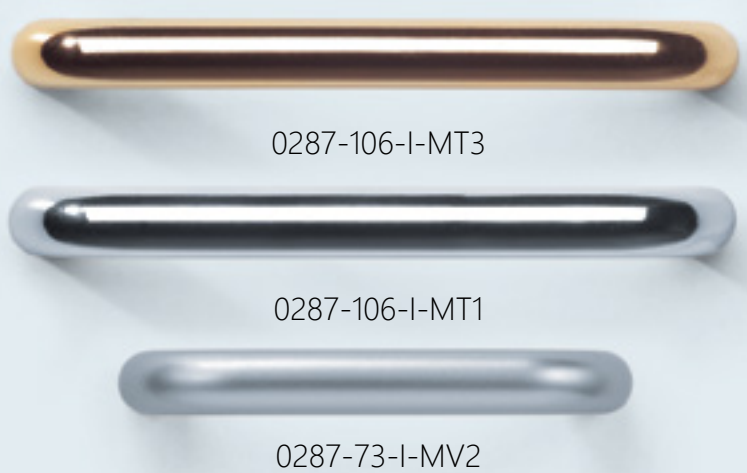

0287-106-I-MT3

0287-106-I-MT1

0287-73-I-MV2



	C-C	L	H	W
0287-73	64	73	28	10
0287-106	96	106	28	10



0287-106-I-K10



0050-137-I-MT3



0050-137-I-MT3



0080-142-I-MV2-MT1

	C-C	L	H	W
0050-137	96	137	29	14
0080-142	96	142	30	17



0549-134-MV2



0549-134-MV2

	C-C	L	H	W
0549-97	64	97	26	11
0549-134	96	134	29	11



0549-97-MT1



0592-124-I-MT1-MV2



0592-124-I-MT3-CP4G



0592-86-I-MV2-CP4M



	C-C	L	H	W	
0592-86	64	86	28	10	  M4
0592-124	96	124	30	10	



0563-124-I-MT1



0563-86-I-MV2

	C-C	L	H	W	
0563-86	64	86	26	10	  M4
0563-124	96	124	28	10	



0064-170-I-MV2



0071-170-I-CP4G-MT3





0064-137-I-CP133M



0064-137-I-CP133M



0071-137-I-CP4G-MT3

	C-C	L	H	W	
0064-137	96	137	23	20	  M4
0071-170	128	170	25	20	



8172-LENGTH-HF60-MV2-MV2 + 8174-83-SET-HF60-MV2



L	H	W
83	2	53

8174-83-L-HF60-MV2

8174-83-R-HF60-MV2



L	H	W
166	2	53

8175-166-HF65-MV2



L	H	W
180	2	53

8172-180-HF60-MV2-MV2

← Flexible length →

16 mm wood thickness



8154-100-G1

8153-100-G1



8154-100-MV2

8154-100-MV7

C-C	L	H	W
64	100	21	100



8153-100-MT1-HF60

8153-100-SK432-SG

C-C	L	H	W
64	100	21	50



8137-137-I-GL37



8137-329-I-GL35



8137-137-I-MV2

	C-C	L	H	W	
8137-137	128	137	30	9	 M4
8137-329	320	329	30	9	



8137-K1-SG



8137-MT1



8137-MV7



8137-K10-SG



8137-GL38



8137-GL39



8137-GL40



SMD
 MATERIALIZING
 YOUR
 VISIONS

8137-329-I-MT120

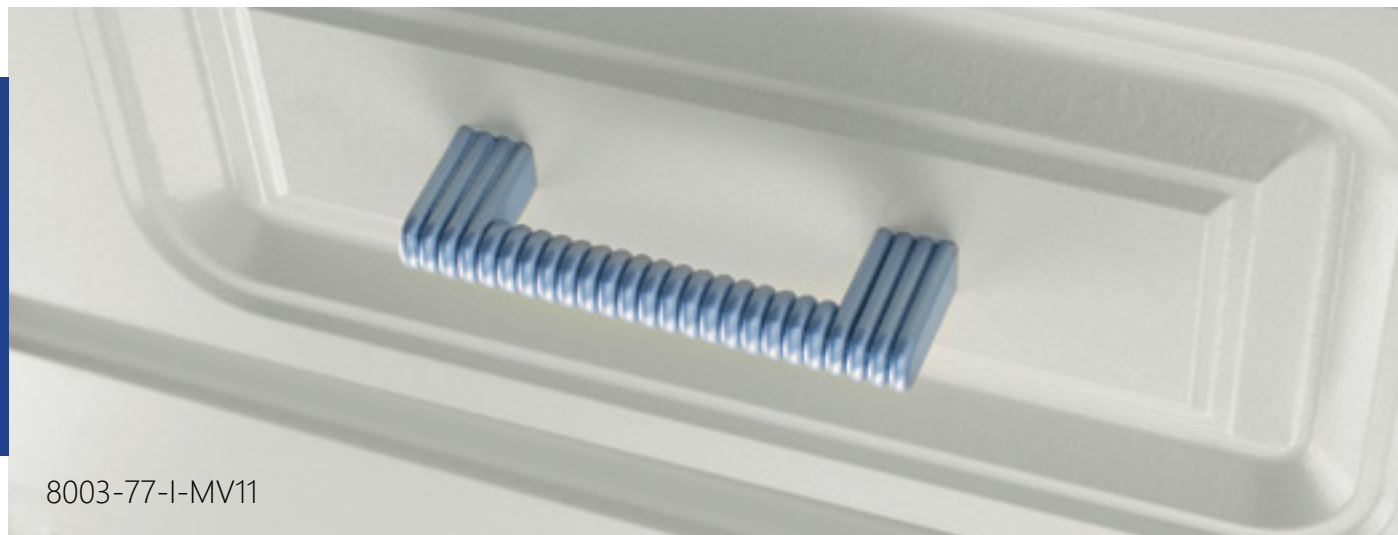

8003-77-I-MV11



8003-77-I-MV11



8003-77-I-MT1



8003-77-I-MT3

C-C	L	H	W	⌀	⌀
64	77	23	11		



8004-164-I-MV2

8004-164-I-CP133M



8004-164-I-MV2

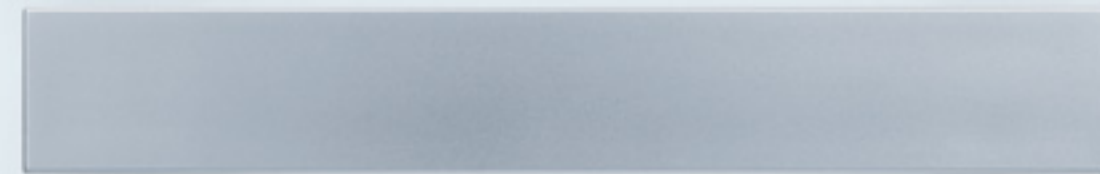

C-C	L	H	W	⌀	⌀
128	164	25	25		



8106-168-I-CP103G-MT3



8106-168-I-MV2-T7

C-C	L	H	W	⌀	⌀
128	168	34.5	14		



8007-168-I-CP4G



8007-168-I-MT3



8007-168-I-MV2

C-C	L	H	W	⌀	⌀
128	168	33	11		



8111-80-SK290-MV11-DK200



8111-80-SK290-MV11-DK200

C-C	L	H	W	
64	80	12	11	



8109-180-MV7-CP195M



8109-180-MV7-CP195M

C-C	L	H	W	
160	180	20	17	



SMD
MATERIALIZING
YOUR
VISIONS

8109-180-MV2-SK389



8047-148-I-MT3-AN5



8047-148-I-MT3-AN5



8047-148-I-T7-AN3



8046-148-I-MV2-CP133M

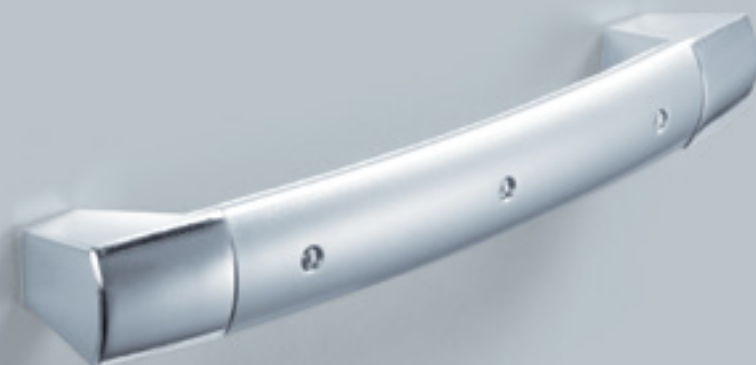

8046-148-I-MT1-MV2

C-C	L	H	W	⌀	⌀
128	148	29	19	M4	M4

Winglet



8241-206-MV2

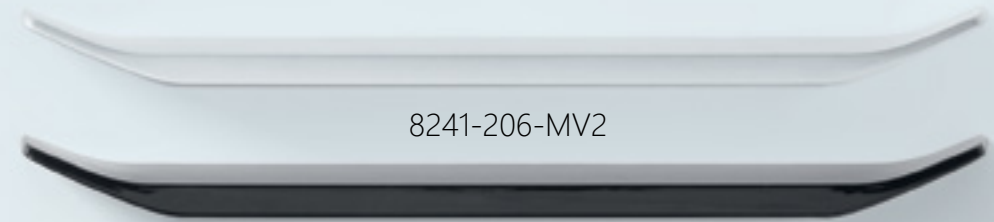

8241-206-MV2

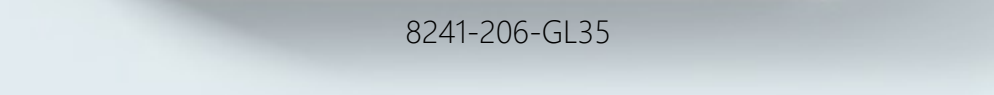

8241-206-GL35



8241-206-F-E02

8241-206-F-G01

C-C	L	H	W	⌀	⌀
128	206	24	17	M4	M4

Design!

Was ist gutes Design und was schlechtes Design?
Jedenfalls viel mehr als nur eine Geschmacksfrage.
Design bestimmt, wie gut ein Produkt seine Funktion erfüllt.
Wie einfach es sich bedienen lässt - wie lange es hält - und
sogar wie es die Umwelt schont.
Gutes Design ist somit ein Erkennungsmerkmal der besseren
Produkte.
Für uns ist Design ein Teil der Firmenphilosophie

Design ist die DNA der Marke SMD.

What is good Design - what is bad Design?
This is - in any case - much more than a taste question.
Design determines how well a product performs its
function.
How easy it can be used - how long it lasts - and how it spares
the environment
Good Design therefore is a recognition feature of better
products.
For us Design is a part of our company philosophy

Design is the DNA of the brand SMD

SMD
MATERIALIZING
YOUR
VISIONS



8241-206-G01



8114-112-MT1



8114-112-MT1

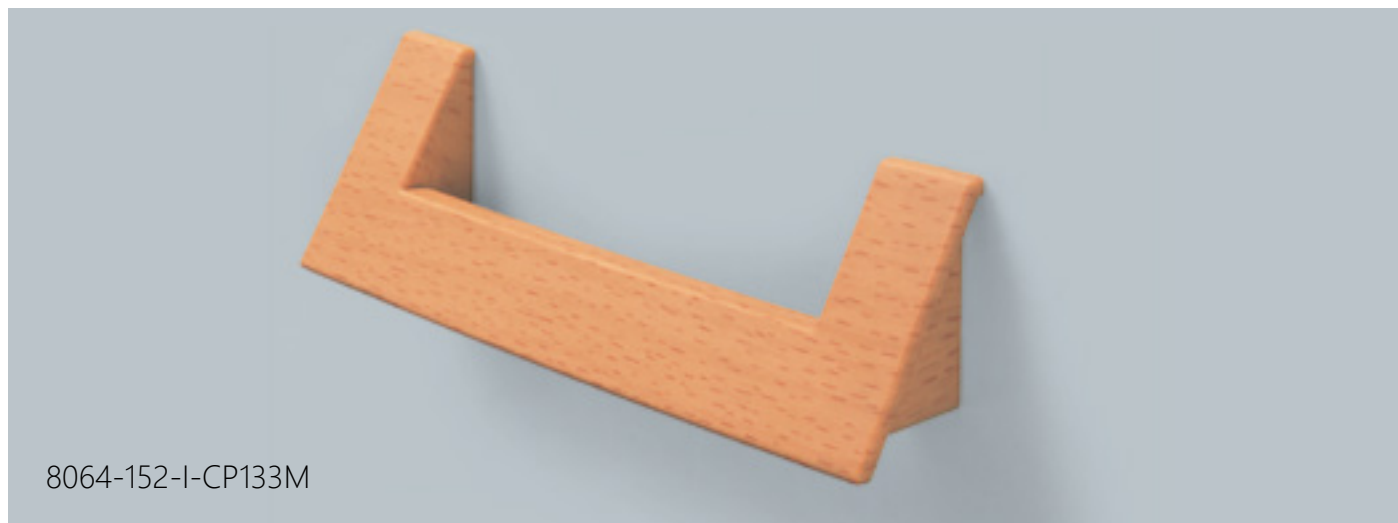

C-C	L	H	W		
96	112	28	15		M4

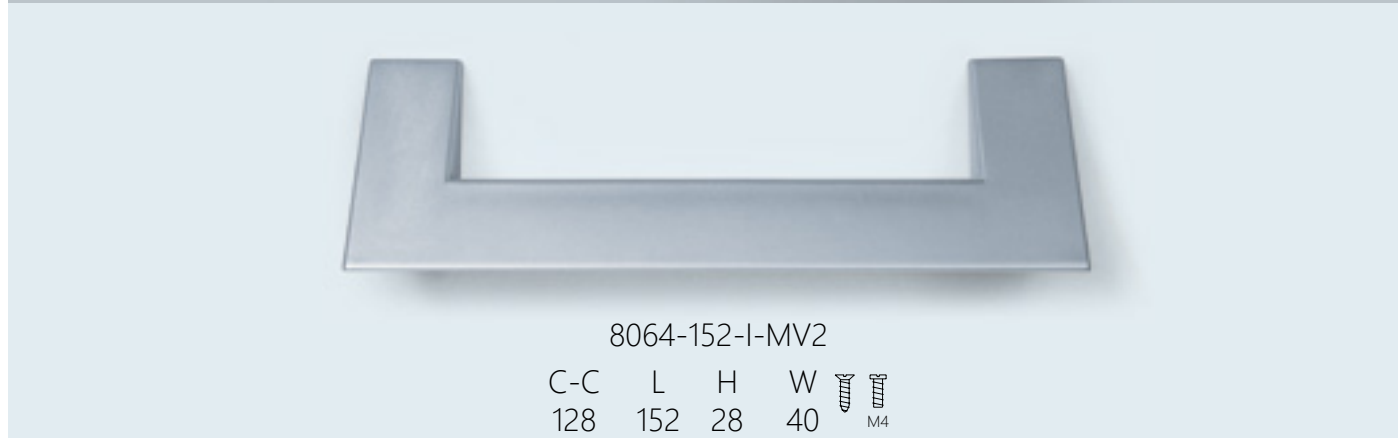

8064-152-I-CP133M



8064-152-I-MV2

C-C	L	H	W		
128	152	28	40		M4





SA59-156-I-CP133M



SA59-156-I-CP4M

SA59-156-I-MV2



C-C	L	H	W		
96	156	20	20		M4

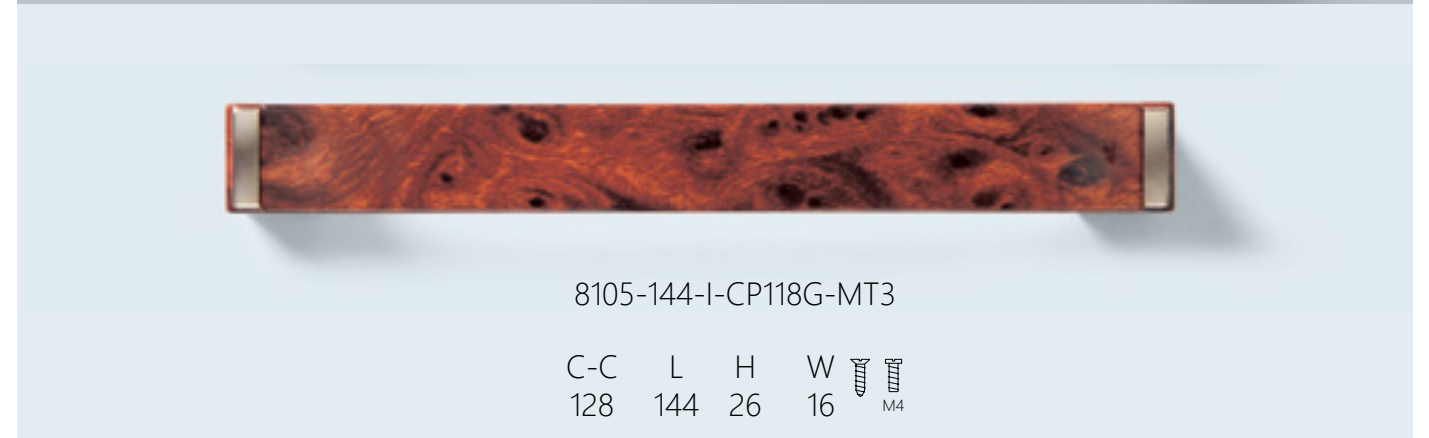

8105-144-I-MV7-MT3



8105-144-I-CP118G-MT3

C-C	L	H	W		
128	144	26	16		M4

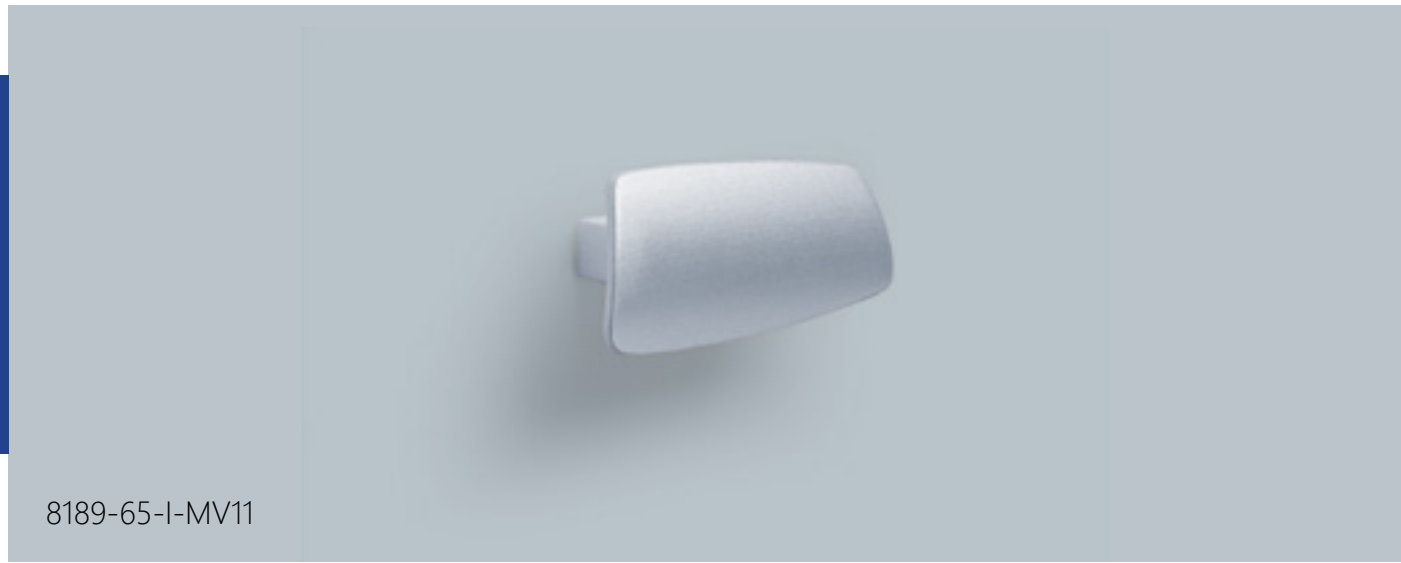

8189-65-I-MV11



8189-65-I-MV11

C-C	L	H	W	⌀	⌀
32	65	24	31	M4	

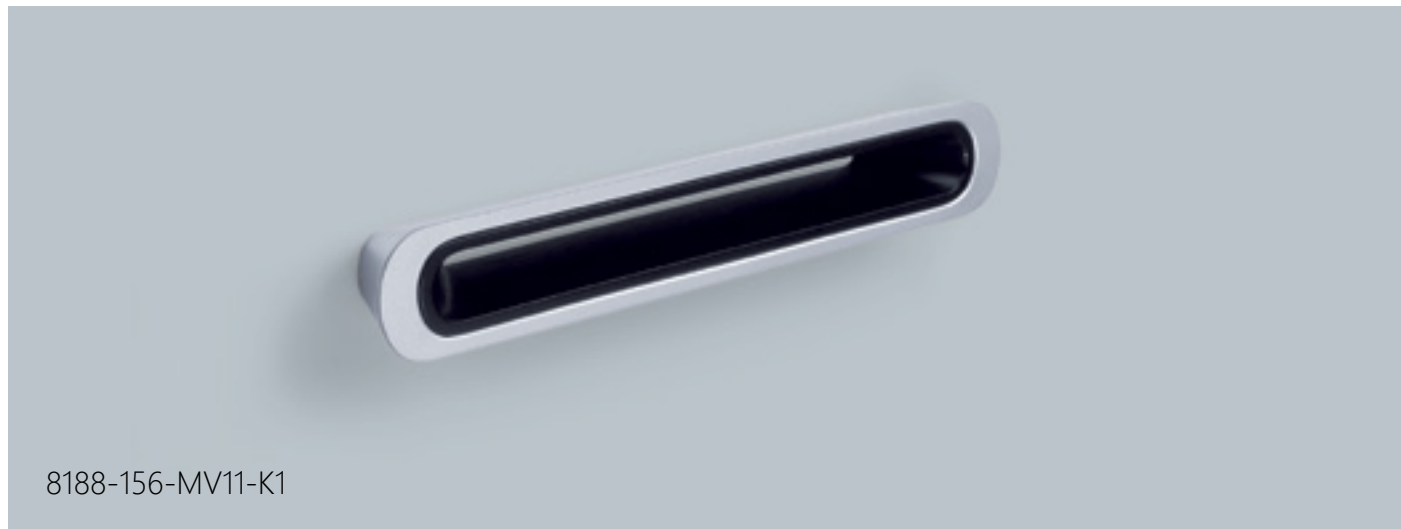

8188-156-MV11-K1



8188-156-MV11-K1



C-C	L	H	W	⌀
128	156	20	22.5	M4



8151-60-I-MT1-DK283



8151-MV7-CP133M



8151-MV2-CP195M



8151-MT1-GL36



8151-60-I-MT1-I-GL35



8151-60-I-MV2-K53-SG

C-C	L	H	W	⌀	⌀
16	60	25	60	M4	





8092-136-I-MV11-CP130M



8092-136-I-MV11-CP130M

	C-C	L	H	W	
8092-136	96	136	25.3	32	 M4
8093-136	96	136	27	32	



8093-136-I-MV11-CP195M



0089-144-MV2-MT1

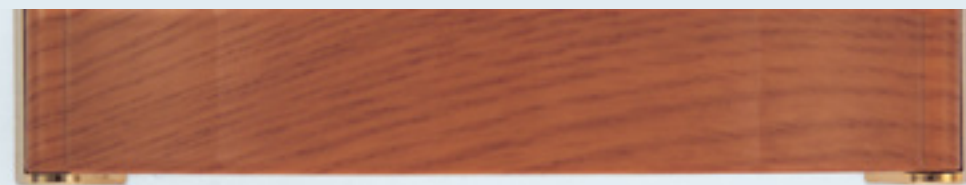

0089-144-CP4G-MT3

C-C	L	H	W	
128	144	34	28	



SMD

Material
Your
Way

0089-144-SN9-MT1



8180-157-GL35



8180-157-MV106

C-C	L	H	W	
32/64/96	157	26	62	



8140-166-I-MV7



8140-166-I-MT1

C-C	L	H	W	
128	166	27	27	M4

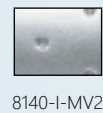

8140-I-MV2



8077-56-J-MT1-CP213-SM



8077-56-J-MT1-CP213-SM



8077-56-J-MT1-GL35

C-C	L	H	W	
32	56	29	18	M4



8077-56-MT3-CP118G



8183-80-MV104

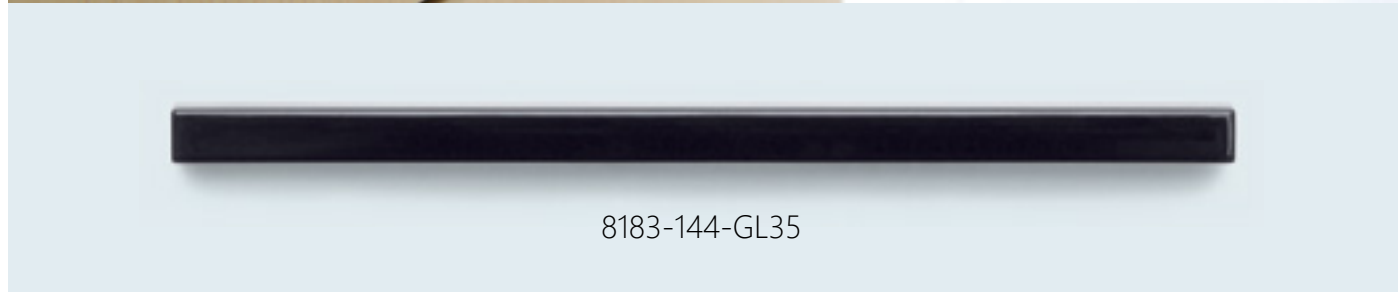



8183-144-GL35

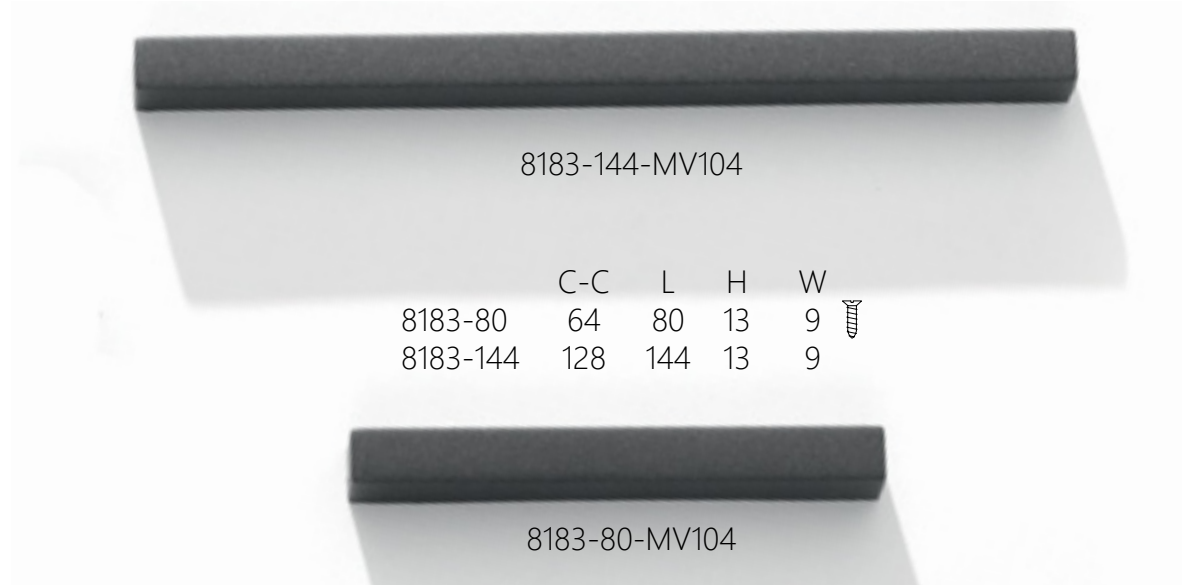

8183-80-MV106



8183-144-MV104

	C-C	L	H	W
8183-80	64	80	13	9 
8183-144	128	144	13	9 

8183-80-MV104



8136-75-MV2



8136-75-MV2

8136-75-MV7



C-C	L	H	W
32	76	17.6	22.2 



8138-100-MV2

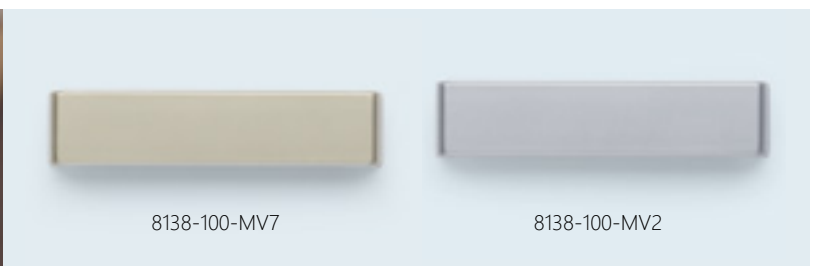

8138-100-MV7

8138-100-MV2



C-C	L	H	W
64	100	17	22.2 

8121-152-I-SK289-MV11

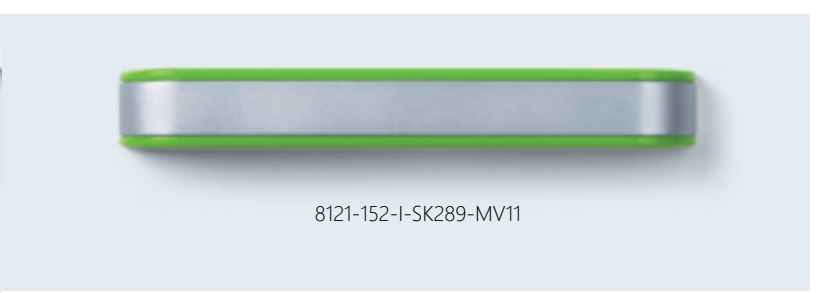

8121-152-I-SK289-MV11

C-C	L	H	W
128	152	20	20   M4



8225-180-I-GL35-MT106



8225-180-I-CP195-M-MT1



8225-180-I-GL35-MT106



8225-180-I-GL36-AC1

C-C	L	H	W	⌀
160	180	30	13	M4



0074-201-MV7

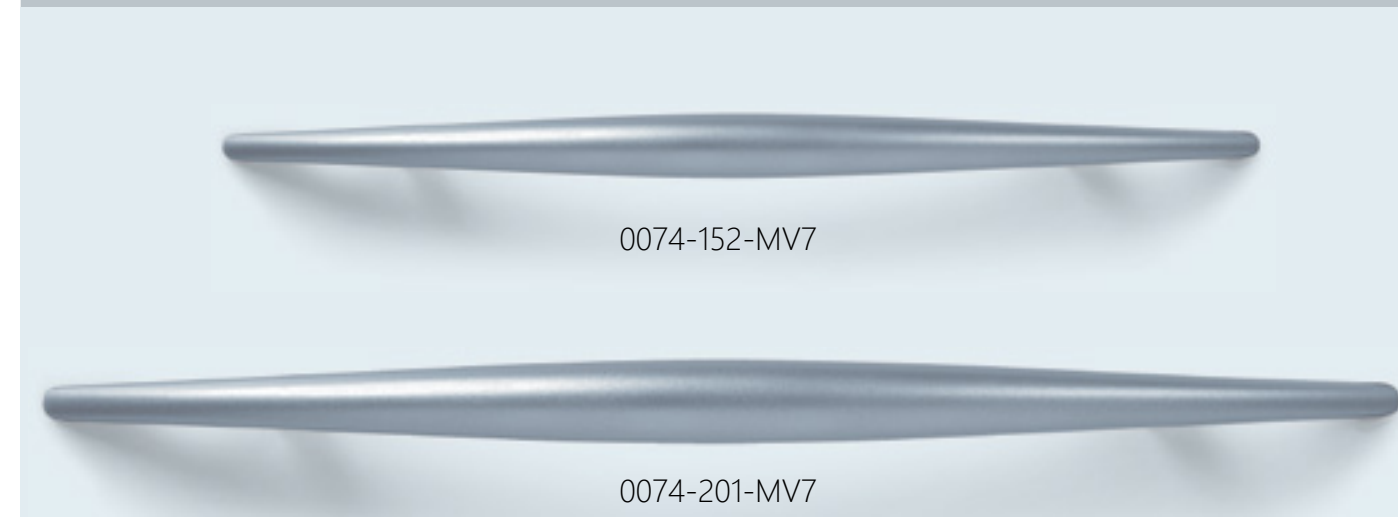

0074-152-MV7

0074-201-MV7

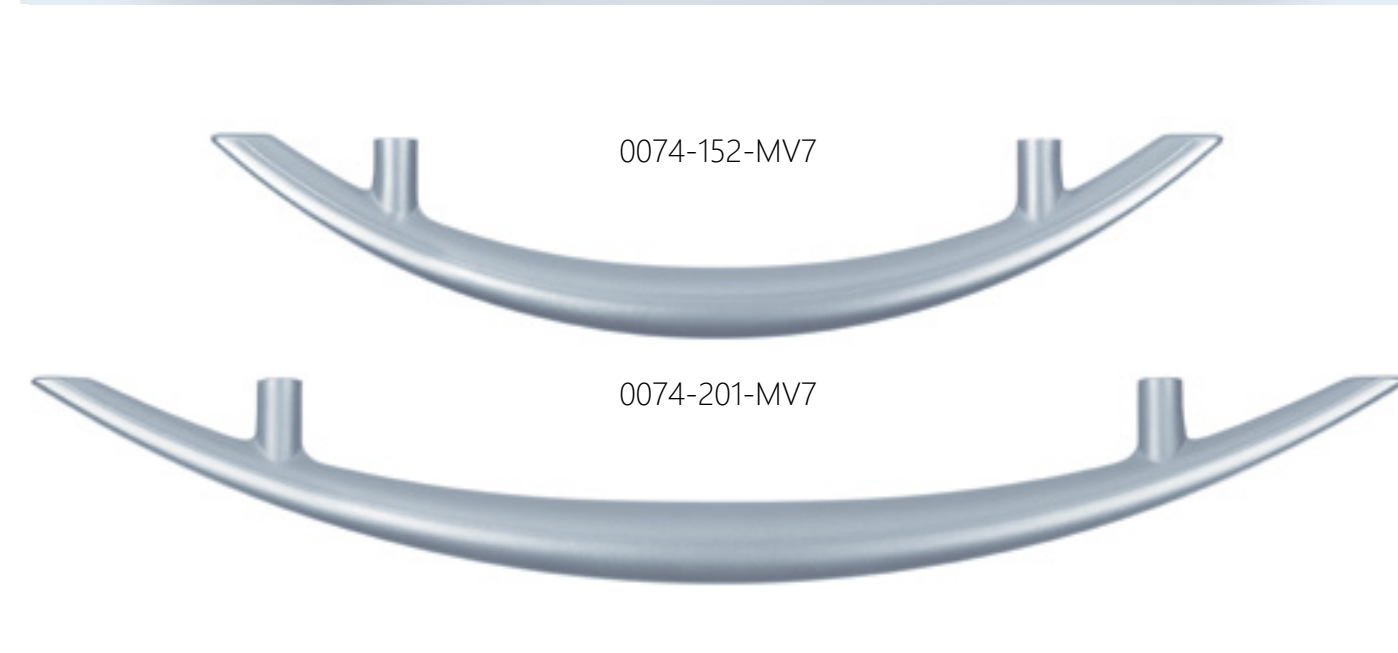

0074-152-MV7

0074-201-MV7

	C-C	L	H	W	⌀
0074-152	96	152	30	11	
0074-201	128	201	30	12	



8089-544-I-MV2-MF18



8089-544-I-MV2-MF18

C-C	L	H	W	Screws	
128	544	26	20		



8014-184-I-CP133M



8014-184-I-MV2

	C-C	L	H	W	Screws	
8014-184	128	184	26	20		
8014-214	160	214	26	20		



8059-176-I-CP133M

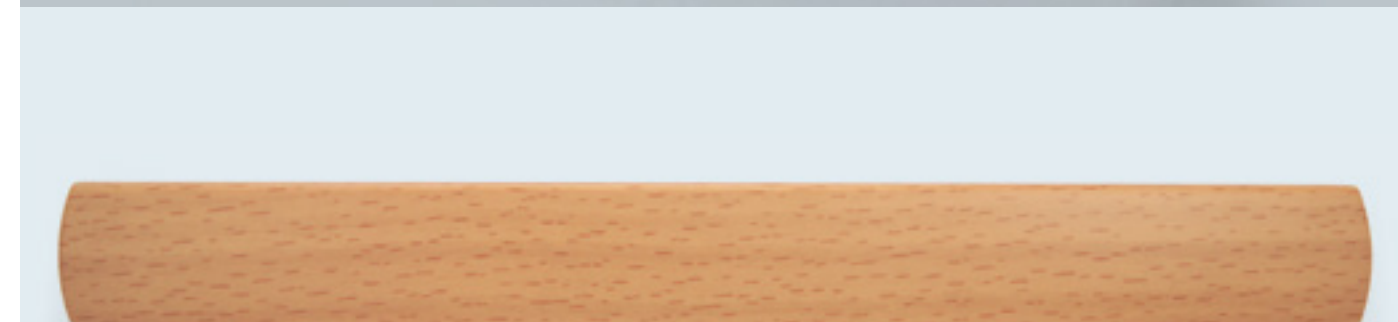

8059-240-I-CP133M



8059-176-I-MV11



	C-C	L	H	W	Screws	
8059-176	160	176	30	20		
8059-240	224	240	33	20		



8254-156-I-LS08-MV114



8254-70-I-LS08-MV114

Bend-it



8254-156-I-LS07-MV02

	C-C	L	H	W
8254-70	-	70	23	23
8254-156	128	156	23	23

Hier kommt zusammen was zusammen gehört.
Produktsets - für einen guten Gesamteindruck.



8254-70-I-LS07-MV02



8258-162-I-LS7-GL35M



8258-76-I-LS7-GL35M

Bend-it



8258-162-I-LS7-GL35M

	C-C	L	H	W
8258-76	-	76	23	28
8258-162	128	162	23	28

Here, the items which belong together are shown together.
Product Sets - for a complete overall impression!



8258-76-I-LS7-GL35M



8183-148-SK389-SN1

Minimalistic

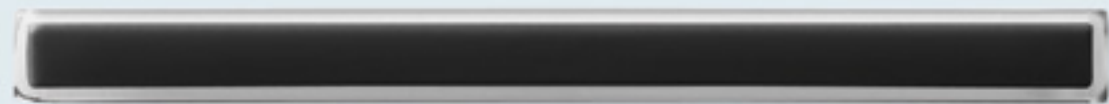

8183-148-K1-SN1



8183-148-SK401-SN1

C-C	L	H	W	⌀
128	148	15	13	



8211-14-I-AC20-AC1

Fusion Knob



8211-14-I-AC20-AC1



8211-14-I-AC21-AC1



C-C	L	H	W	⌀
-	14	28	14	M4

8100-176-MV11-KGSA6



8120-42-I-MV11-KGSA6



8099-40-I-MV2-SN1

8120-42-I-MV11-KGSA6

8123-40-I-MV11-SNT3

	C-C	L	H	W	
8099-40	D	45	23	45	 M4
8100-176	96	176	24.7	45	 M4



8100-176-MV11-SN1

Double Face



8198-40-I-MV2



8198-44-I-K10-AC1



8198-44-I-K1-AC1



8198-44-I-K10-AC1



8198-40-I-CP195-M



C-C	L	H	W	
16	44	22	28	 M4



C-C	L	H	W	
16	40	19	24	 M4



8125-32-I-SN1-MV11

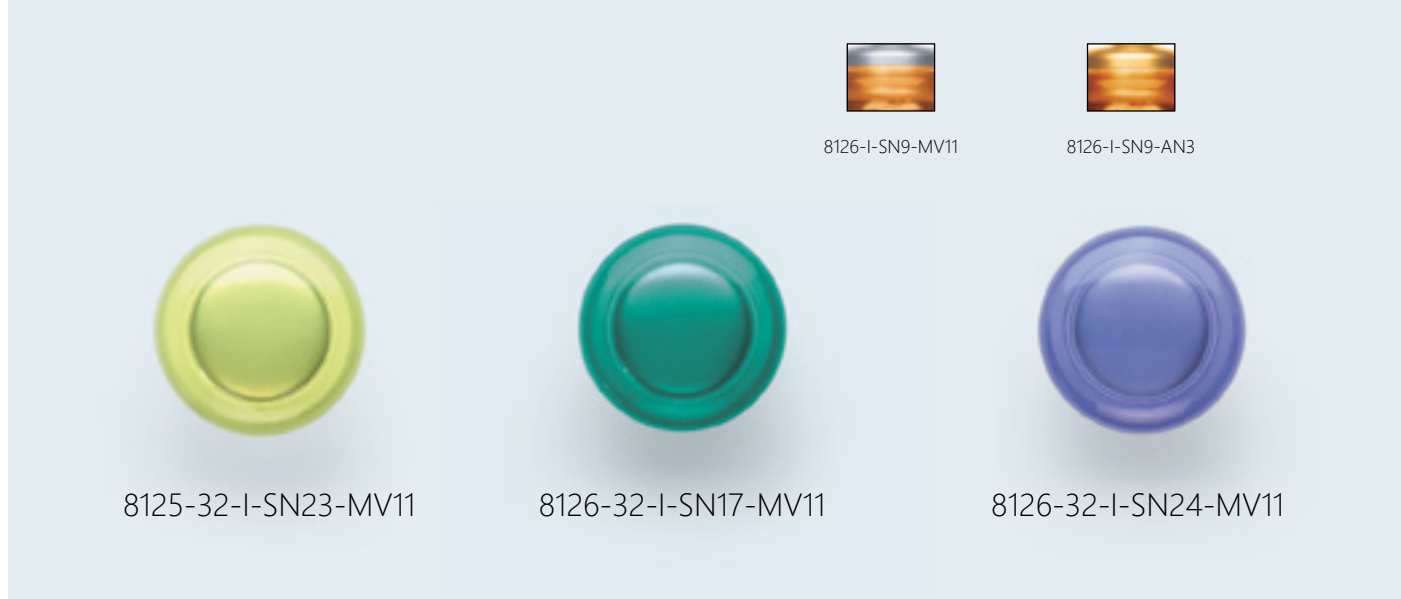

8125-32-I-SN23-MV11

8126-32-I-SN17-MV11

8126-32-I-SN24-MV11



C-C	L	H	W	
-	33	30	33	M4



8127-95-SN16-MV2

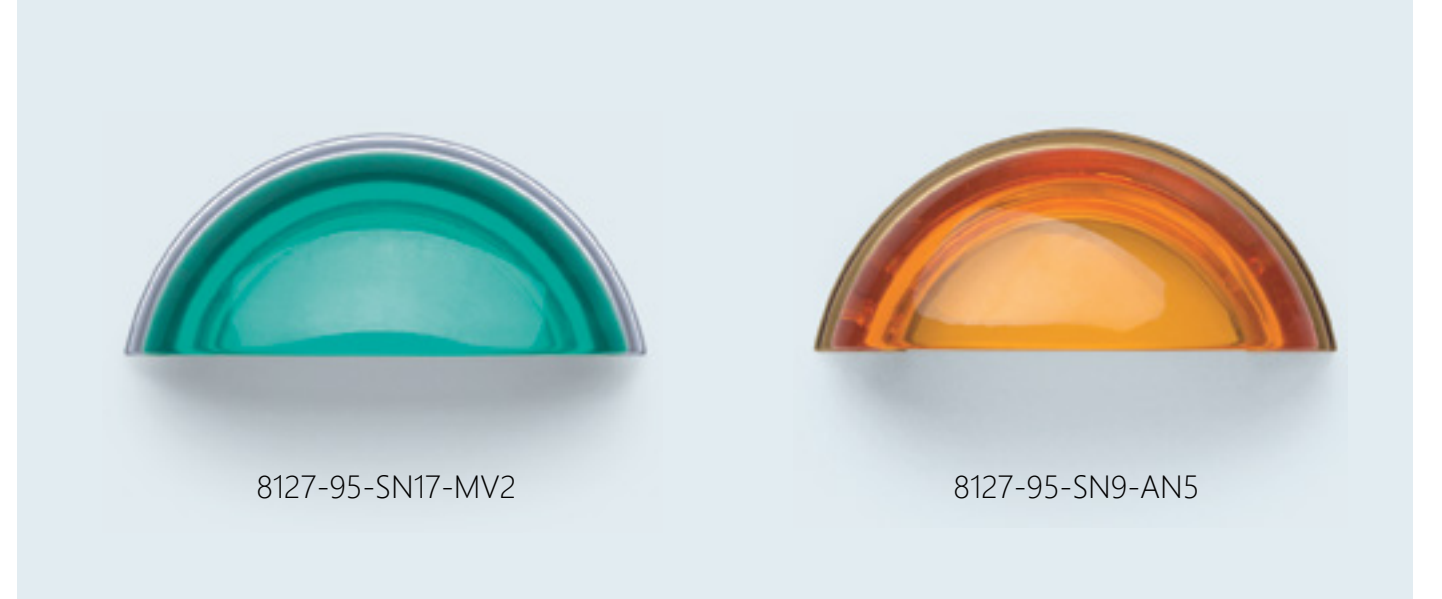

8127-95-SN17-MV2

8127-95-SN9-AN5



C-C	L	H	W	
64	95	35	40	



0024-34-I-AN5



0023-124-I-AN5



0024-28-I-AN5



0023-86-I-AN5



0024-34-I-MT3



0023-124-I-MT3



0023-86-I-MT1

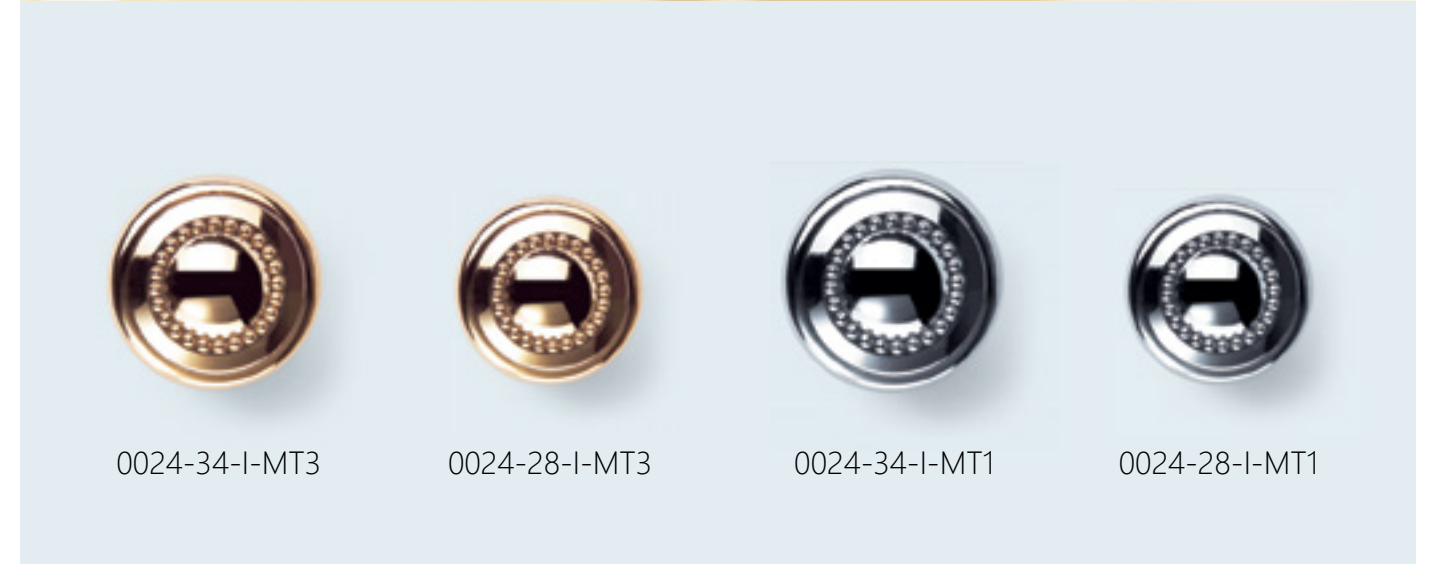



0024-34-I-MT3

0024-28-I-MT3



0024-34-I-MT1

0024-28-I-MT1



	C-C	L	H	W	
0023-86	64	86	24	15	  M4
0023-124	96	124	30	20	
0024-28	-	28	25	28	
0024-34	-	34	28	34	



	C-C	L	H	W	
0024-28	-	28	25	28	  M4
0024-34	-	34	28	34	



8083-28-AN5



8084-116-I-AN5



8083-28-MV2



8084-116-I-MV2



C-C	L	H	W	⌀	⌀
-	28	25	28	M4	M4



C-C	L	H	W	⌀	⌀
96	116	26	15	M4	M4

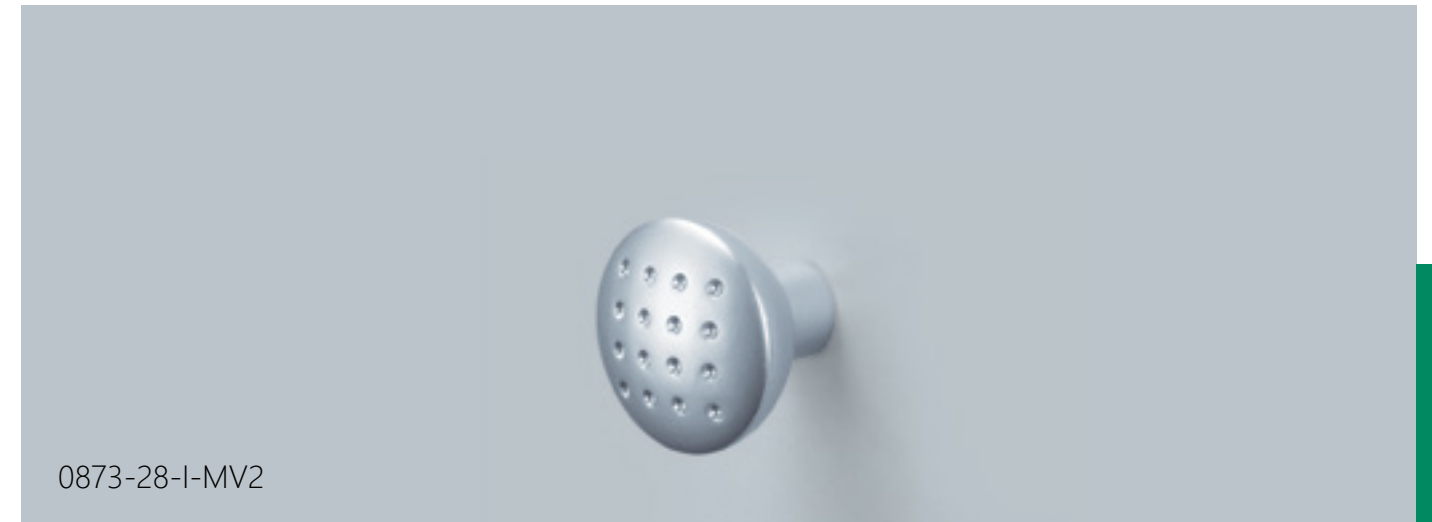

0873-28-I-MV2



0873-34-I-MT1



0873-28-I-MV2



0873-34-I-CP133M



0873-28-I-CP123M



0083-170-I-MT1



0083-137-I-CP123M



0083-137-I-CP123M



0097-137-I-CP123M-MV7

	C-C	W	H	L	⌀	⌀
0083-137	96	137	23	20	M4	M4
0083-170	128	170	25	20	M4	M4
0097-137	96	137	23	20	M4	M4
0873-28	-	28	24	28		
0873-34	-	34	27	34		



8095-170-I-MV11-SK436-SG



8103-136-CP195M-MV11



8095-34-I-MT1-K1-SG

8095-170-I-GL35-MT1

8095-34-I-MT1-K10-SG

8095-148-I-MV11-SK435-SG

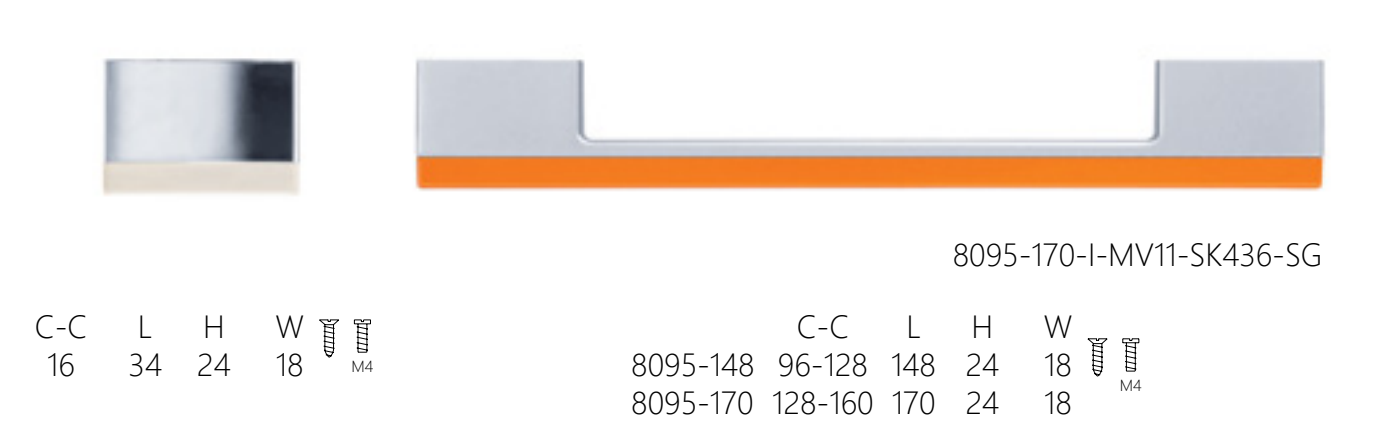

8095-170-I-MV11-SK436-SG

C-C	L	H	W	⌀
16	34	24	18	M4

	C-C	L	H	W	⌀
8095-148	96-128	148	24	18	M4
8095-170	128-160	170	24	18	M4



8103-136-MV2-MT1

8103-136-CP195M-MV11

C-C	L	H	W	⌀
128	136	25	14	M4



8104-40-MV2-MT1



8104-40-CP195M-MV11

C-C	L	H	W	⌀
32	40	25	14	M4



8104-40-CP195M-MV11



8108-30-I-MV2

C-C	L	H	W	⌀	⌀
16	30	40	45	M4	

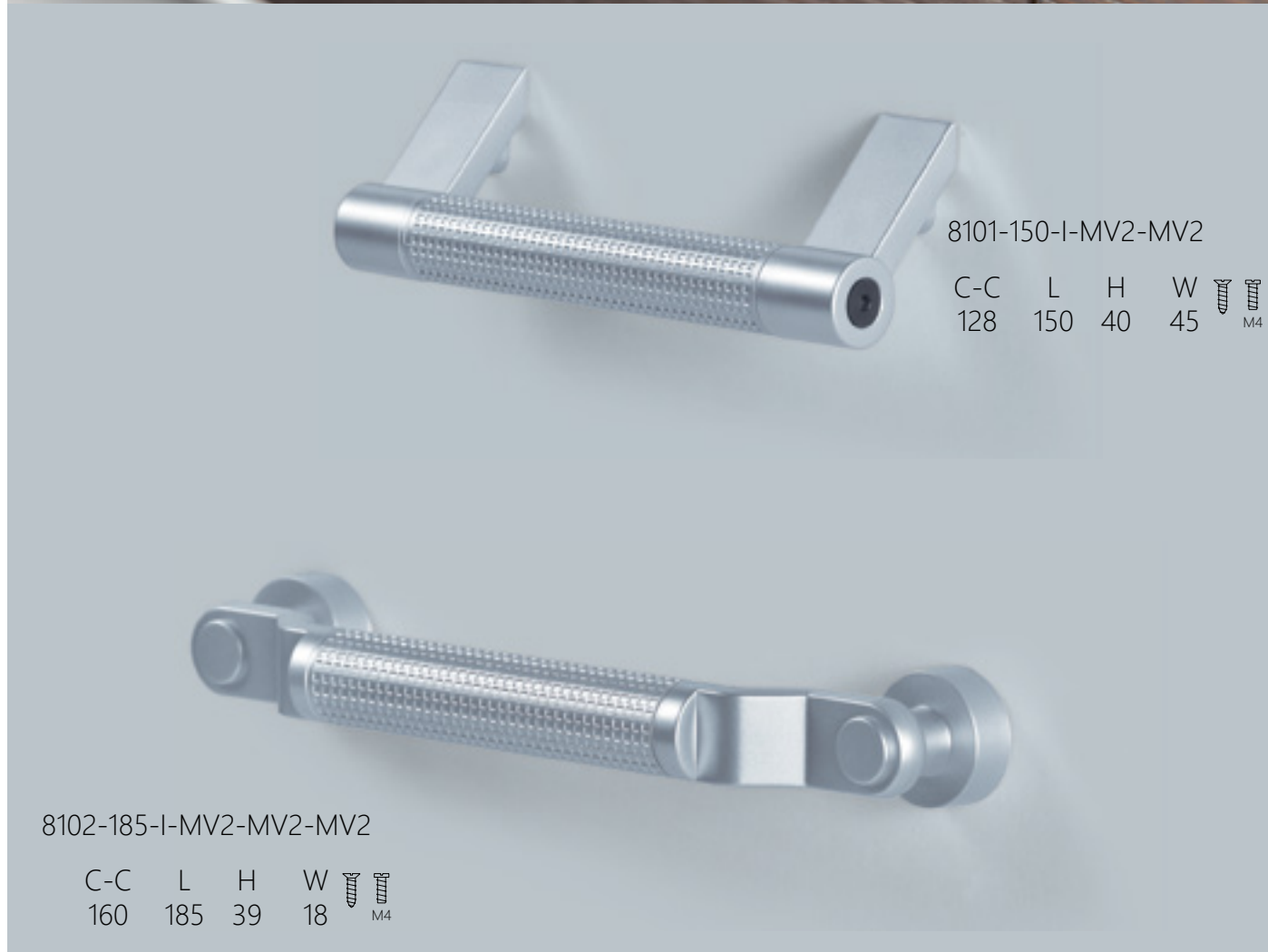

8101-150-I-MV2-MV2

C-C	L	H	W	⌀	⌀
128	150	40	45	M4	

8102-185-I-MV2-MV2-MV2

C-C	L	H	W	⌀	⌀
160	185	39	18	M4	



SMD
 MATERIALISING
 YOUR
 VISIONS

8102-185-I-AN12-AN12-AN12



8086-172-J-MT1-GL35



8086-172-MV2-CP195M



8086-44-MV2-CP133M



8086-172-J-MT1-GL36



8086-44-J-MT1-GL35

J means real Swarovski

	C-C	L	H	W
8086-44	32	44	20	14
8086-172	160	172	20	14

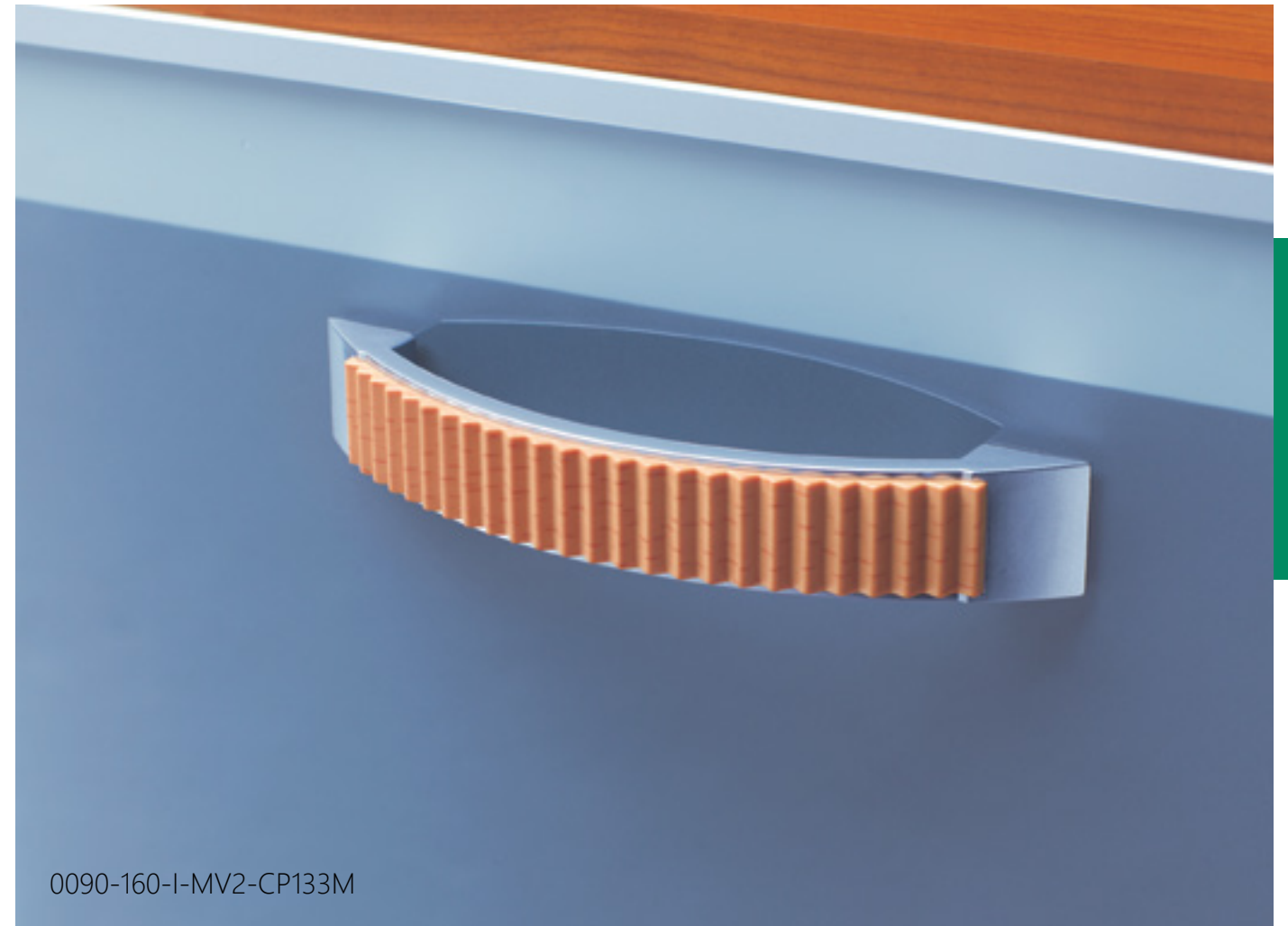

0090-160-I-MV2-CP133M



0090-160-I-MT1-MV2

C-C	L	H	W
128	160	33	25

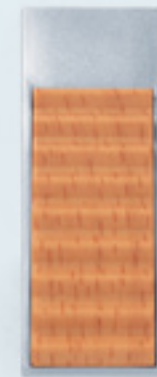

0091-63-I-MV2-CP133M



0091-63-I-MT1-MV2

C-C	L	H	W
16	63	30	25



PROFILE HANDLES

*Diese Produktgruppe besticht durch
allergrößte Flexibilität ... diese
Griffe sind in JEDER LÄNGE
lieferbar ...die Vorteile liegen auf
der Hand!*

*This product group offers the
greatest flexibility ... these handles
are available in ANY LENGTH...
the advantage is obvious!*



8266-500-HF60-DE-MF2-DE



8270-500-MF45-DE



8266-500-MF18-DE-MF2-DE

8266-500-HF63-DE-MF2-DE

C-C	L	H	W
160x3	500	26	10

Two-Straight



8270-500-MF42-DE

8270-500-MF2-DE

C-C	L	H	W
160x3	500	20	35

Berlin Bar



8259-500-MF13-DE



8259-200-MF45-DE



8259-200-MF42-DE



8259-200-MF2-DE

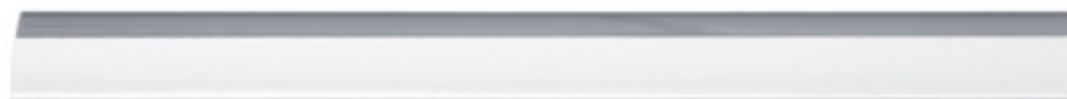

8259-500-MF13-DE

	C-C	L	H	W
8259-200	160	200	17.5	14.8
8259-500	160x3	500	17.5	14.8

Quarter Bar





8256-500-MF42-DE



8256-200-CF1-DE

8256-200-CF5-DE

8256-200-MF13-DE

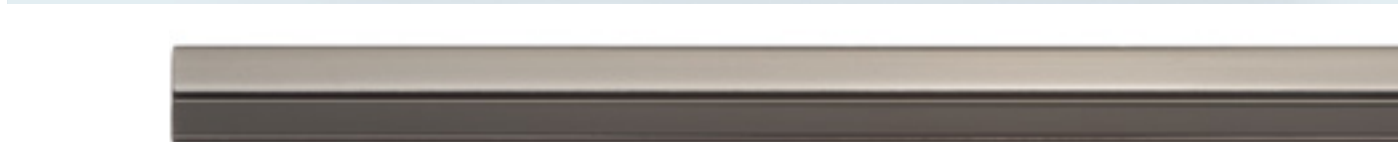

	8256-500-MF42-DE
C-C	L H W
8256-200	160 200 20 7
8256-500	160x3 500 20 7

Nice



8251-496-MF18

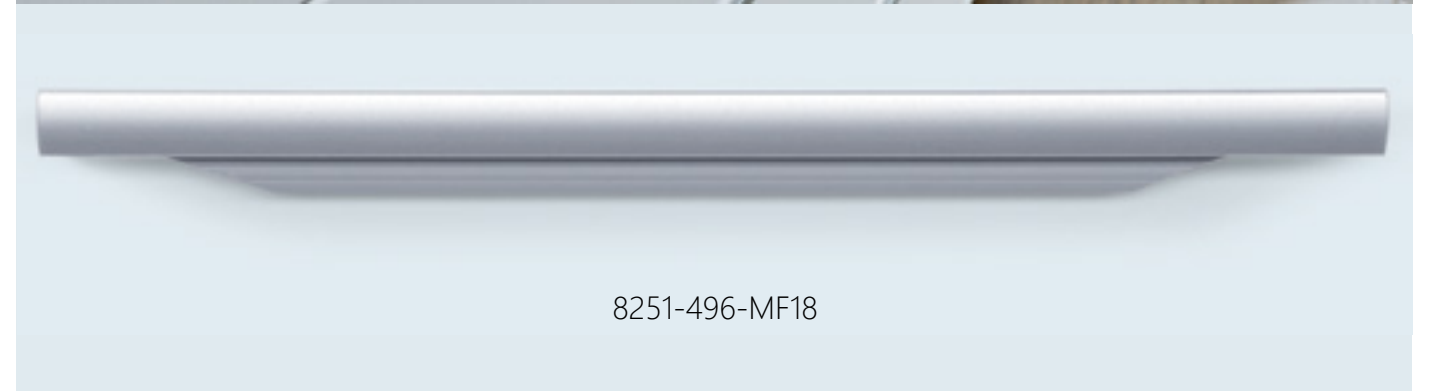

8251-496-MF18

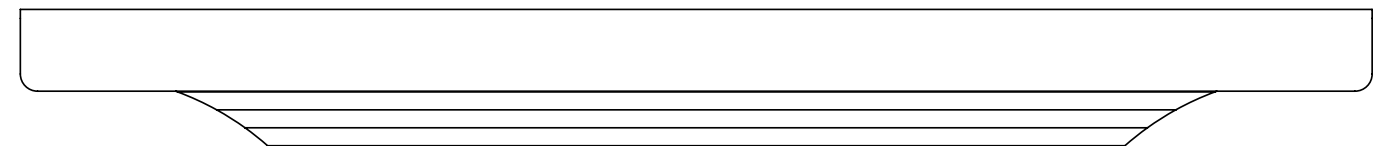

C-C	L	H	W
-	496	11.4	10.1

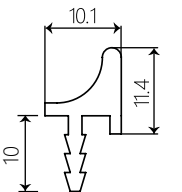

Dinako



8263-496-GL36



8272-180-MF13-DE



8263-496-GL36

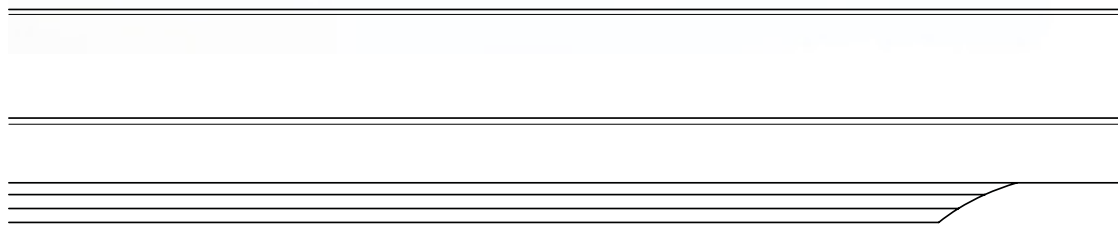

C-C	L	H	W
-	496	31	20.1

Grip

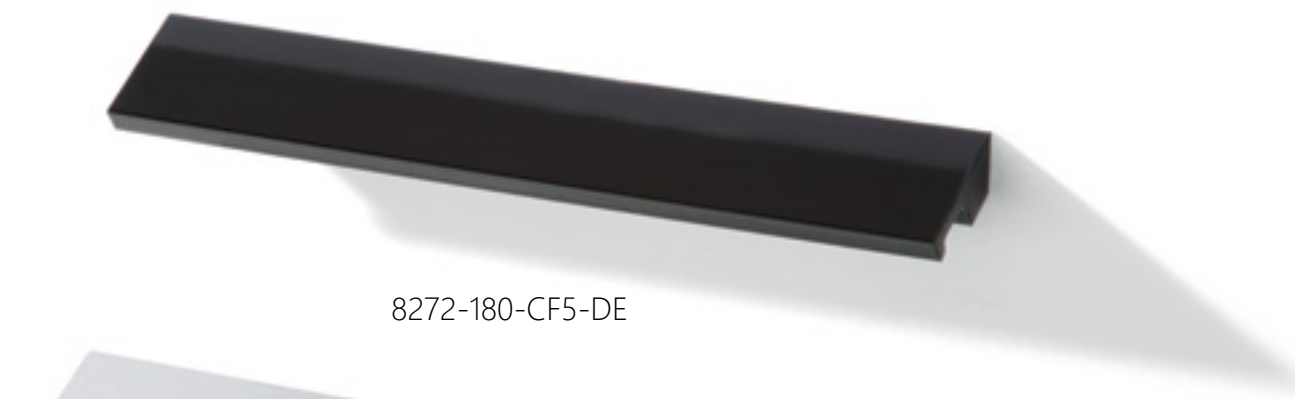
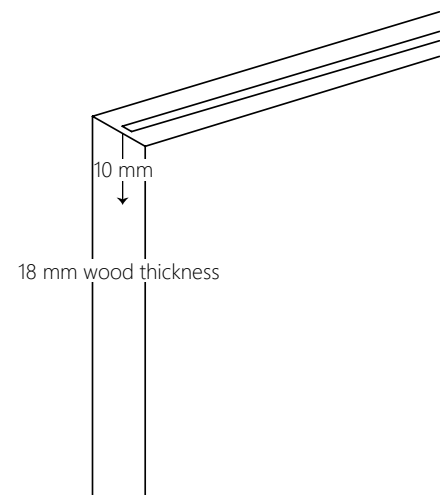

8272-180-CF5-DE



8272-180-MF18-DE

C-C	L	H	W
160	180	23	21 

Angular



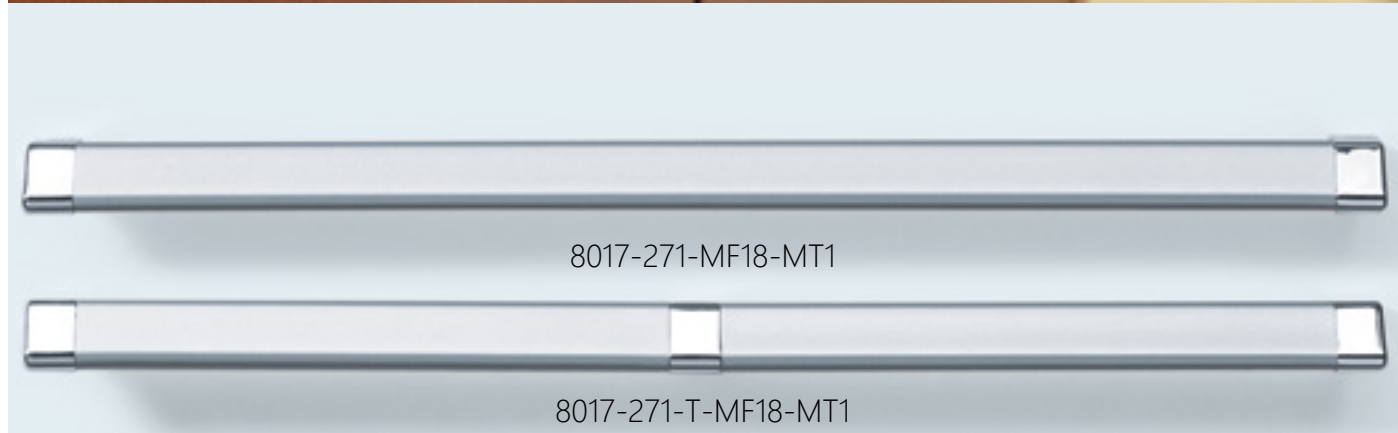

8017-207-MF18-MT1

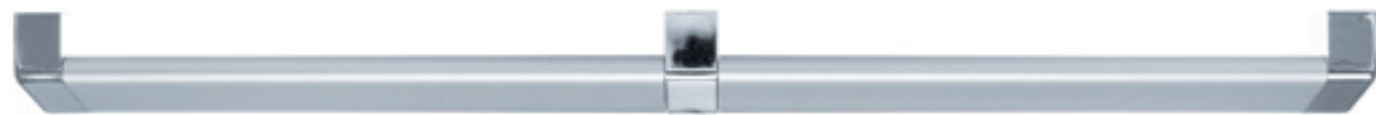

8017-271-MF18-MT1

8017-271-T-MF18-MT1



	C-C	L	H	W
8017-271	256	271	29	22 
8017-271-T	128x2	271	29	22

← Long Length With Metal Core →



8213-165-HF60-MF2-MT1

Manhattan Bar



8213-165-HF60-MF2-MT1

8213-165-MF2-CF5-GL35



8213-165-MF2-CF5-GL35

C-C	L	H	W
128	165	24.5	14.5 



8229-500-MF2-DE

Key Hole

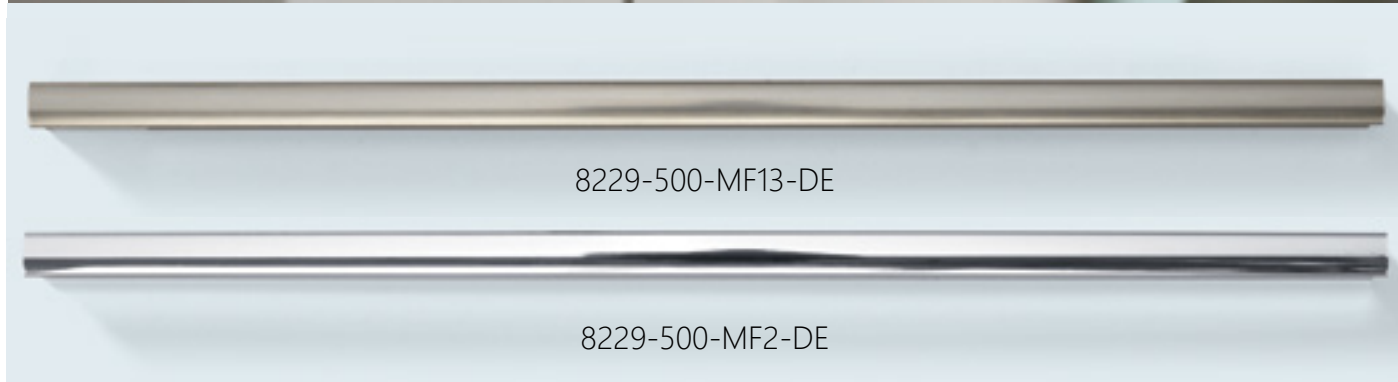

8229-500-MF13-DE

8229-500-MF2-DE



8229-500-HF60-HG-DE

8229-500-MF2-DE

C-C	L	H	W	
160x3	500	18	12	



8190-180-MF18-DE

Future Bar



8190-500-MF2-DE

8190-180-MF13-DE

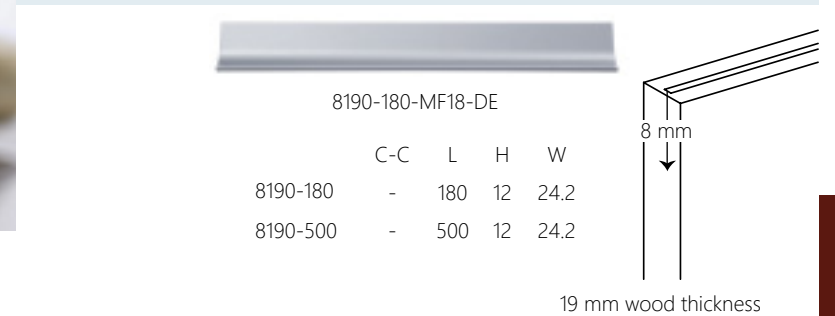

8190-180-MF18-DE

	C-C	L	H	W
8190-180	-	180	12	24.2
8190-500	-	500	12	24.2

19 mm wood thickness

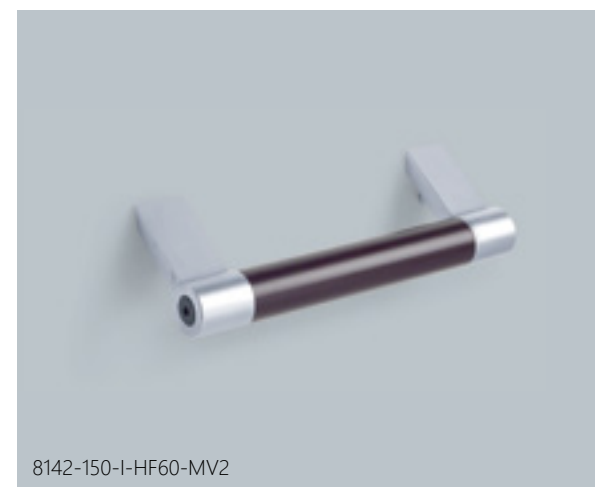



8142-150-I-HF60-MV2

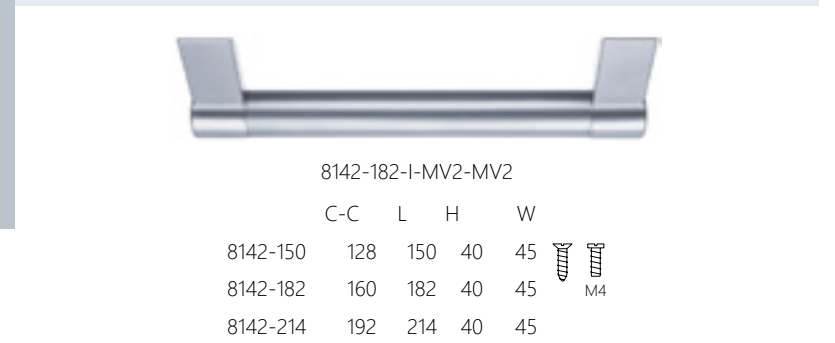

8142-214-I-HF1-MV2



8142-182-I-MV2-MV2

	C-C	L	H	W	
8142-150	128	150	40	45	
8142-182	160	182	40	45	 M4
8142-214	192	214	40	45	



8232-200-CF1-DE-HF63

T-Bar Double Color



8232-200-MF2-DE-CF5

8232-200-CF1-DE-HF63

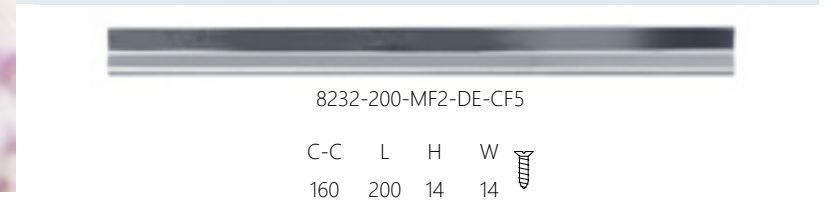

8232-200-MF2-DE-CF5

C-C	L	H	W	
160	200	14	14	



T-Bar

8193-500-R2000-MF2-DE

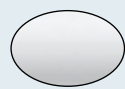

8193-CF1



8193-HF60



8193-CF5

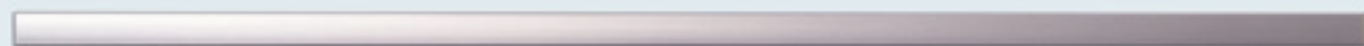

8193-500-R2000-MF18-DE



8193-220-R2000-MF18-DE



8193-500-R2000-MF13-DE

	C-C	L	H	W	
8193-220	192	220	14	14	
8193-500	160x3	500	14	14	

← All Radius →



0839-496-R2000-MF13-MV7

Square Bar



0839-496-R2000-MF13-MV7



0839-496-R2000-HF60-MV2

C-C	L	H	W	
480	496	24	14	

← Long Length With Metal Core →

← All Radius →



8016-500-R2000-HF60-MV2

Ellipse Bar



8016-500-R2000-HF60-MV2



8016-500-R2000-MF18-MV2

C-C	L	H	W	
480	500	29	25	

← Long Length With Metal Core →

← All Radius →



8144-500-R2000-MF2-DE

Creatio Bar



8144-500-R2000-MF18-DE

8144-500-R2000-MF2-DE



8144-220-R2000-MF13-DE

	C-C	L	H	W	
8144-220	192	220	14	8.5	
8144-500	160x3	500	14	8.5	

← All Radius →

8206-753-R2000-MF18-MT1

PROFILE HANDLES



Long Island-Bar





8206-498-R2000-MF18-MT1



8206-753-R2000-MF18-MT1



	C-C	L	H	W	
8206-498	384	498	25	25	
8206-753	640	753	25	25	 M4

← Long Length With Metal Core →
 ← All Radius →

8250-350-CF5-DE

PROFILE HANDLES



Y-Handle



8250-500-HF16-DE



8250-500-CF1-DE



	C-C	L	H	W	
8250-200	160	200	22	27	
8250-500	160x3	500	22	27	



8144-540-MV2



8144-MV11



8144-MV2



8144-220-MV7

C-C	L	H	W
160	220	14	8.5



8144-64-MV2

C-C	L	H	W
32	64	14	8.5



Key Hole

8192-500-MF13-DE



8192-500-CF1-DE



8192-500-MF13-DE



8192-500-HF60-HG-DE



8192-500-MF18-DE

C-C	L	H	W
160x3	500	18	10



T-Bar Bicolor

8240-350-MF42-DE-MF2



8238-200-CF1-DE-MF2



8240-200-MF42-DE-MF2

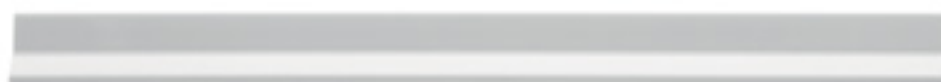

	C-C	L	H	W
8238-200	160	200	14	14 
8240-350	160X2	350	16	15



8193-600-MF18-DE

T-Bar



8193-600-MF2-DE



8193-600-MF18-DE



8193-600-MF2-DE

	C-C	L	H	W
192x3	600	14	14	



8204-222-CF5-MT1

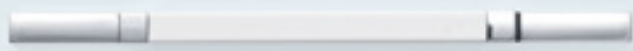

8204-222-CF1-MT1

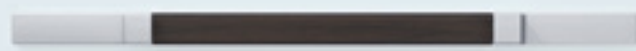

8204-222-HF60-MV2



8204-510-HF1-MV7



8204-222-CF5-MT1

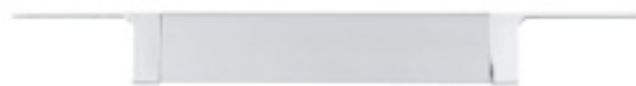

8204-222-MF18-MT1

	C-C	L	H	W	
8204-222	96	222	25	10.5	
8204-510	128x3	510	25	10.5	

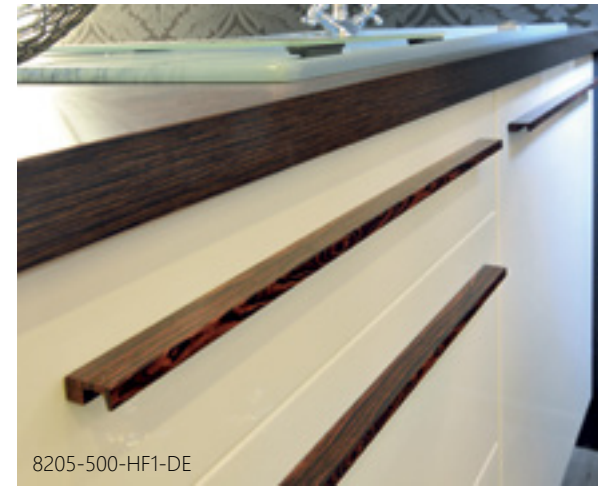

8205-500-HF1-DE

C-Bar



8205-500-HF1-DE

8205-500-MF2-DE

8205-500-HF60-DE

8205-500-MF18-DE

C-C	L	H	W	
160x3	500	25	10	

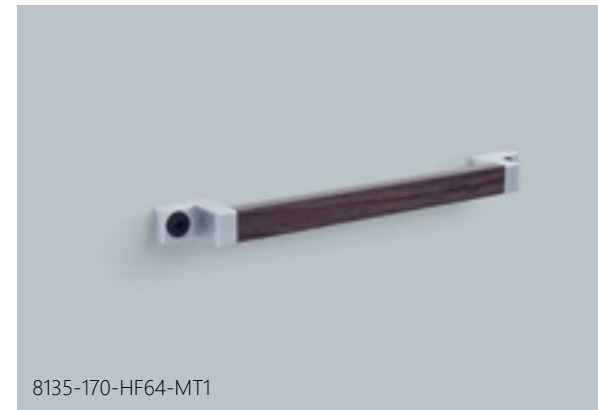

8135-170-HF64-MT1



8135-202-HF61-MV7



8135-138-HF4-MT1

	C-C	L	H	W	
8135-138	96	138	24	14	
8135-170	128	170	24	14	
8135-202	160	202	24	14	

← Long Length With Metal Core →



8218-473-MF18-MT1-MT1

Long Island Bar



8218-473-HF60-MV2-MV2

8218-473-MF18-MT1-MT1



C-C	L	H	W		
320	473	31	25		

← Long Length With Metal Core →



Barcode Bar

8208-500-SK27-CF5-DE



8208-500-K1-CF1-DE



8208-500-SK27-CF5-DE



8208-500-K1-MF2-DE

C-C	L	H	W
160x3	500	20	8



8146-207-MF18-MT1



8146-335-K1-CF5-MT1

	C-C	L	H	W
8146-143	128	143	29	22
8146-207	192	207	29	22
8146-335	160x2	335	29	22



8146-MF18-MT1

8146-HF16-MV2

8146-HF64-MV2



8216-180-MF18-DE



8216-180-MF2-DE

8216-180-HF60-DE



C-C	L	H	W
160	180	26	8

Go-Bar



8214-180-MF13-DE



8214-180-CF1-DE

8214-180-CF5-DE



8214-180-MF2-DE

C-C	L	H	W
160	180	16	14

L-Bar



Groove Bar

8217-180-MF18-DE



8217-105-CF1-DE



8217-105-MF2-DE



8217-105-CF5-DE



8217-105-MF13-DE



8217-105-MF18-DE

	C-C	L	H	W
8217-105	64	105	23	9 
8217-180	160	180	23	9



SMD
MATERIALIZING
YOUR
VISIONS

8217-200-MF13-DE



8219-473-I-MF2-DE-CF1

Boston Bar



8219-473-I-MF2-DE-CF1

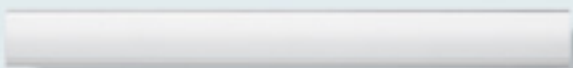

8219-180-I-MF2-DE-CF1





8219-180-I-MF2-DE-CF5



8219-180-I-MF13-DE-HF60



8219-180-I-MF13-DE-CF1

	C-C	L	H	W	
8219-180	160	180	20.5	18.8	  M4
8219-473	192x2	473	20.5	18.8	



8220-500-A-AG1-MF18

Alu Bar



8220-500-B-AG1-HF16



8220-500-A-AG1-MF18



8220-500-B-AG1-HF16

← Crossover Material Mix: Alu/Plastic →



8220-500-A-AG1-MF18

	C-C	L	H	W	
8220-500-A	128+192+128	500	29.6	10.8	
8220-500-B	192+256	500	29.6	10.8	



8235-500-MF2-DE

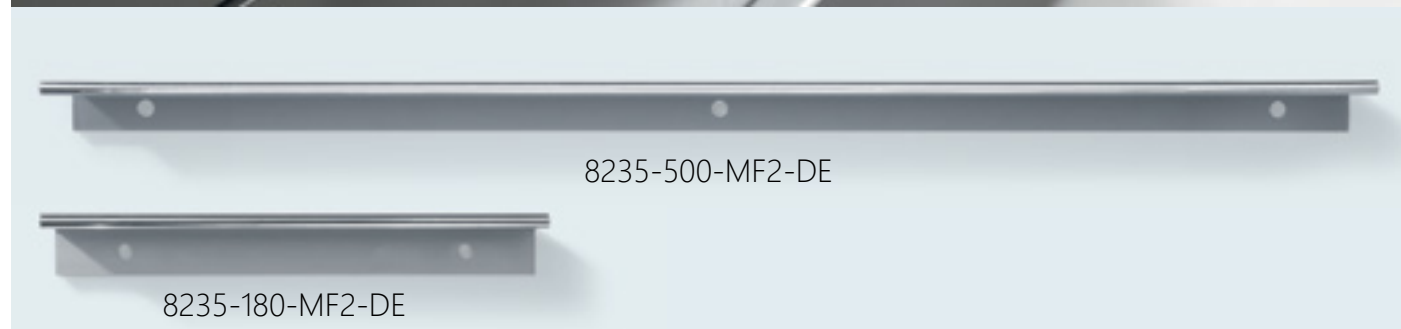

8235-500-MF2-DE

8235-180-MF2-DE



8235-180-MF2-DE

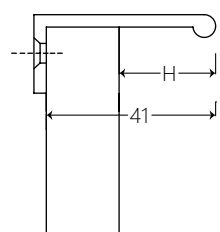

MF2-DE

HF15-DE

HF16-DE

HF60-DE

HF65-DE



	C-C	L	H	W
8235-180	128	180	H	5
8235-500	224x2	500	H	5



8234-200-MF18-DE

Ikarus Bar



8234-200-HF60-DE

8234-200-MF2-DE



8234-200-HF60-DE

C-C	L	H	W
160	200	23	14.5



8236-166-MF13-DE

Eos Bar



8236-166-MF13-DE



8236-166-CF5-DE

C-C	L	H	W
128	166	15	41



8237-200-CF1-DE

Wing Bar



8237-200-MF13-DE

8237-200-HF60-DE



C-C	L	H	W
160	200	22.5	12



8245-200-SK255-TM6-HG

Cantus - II

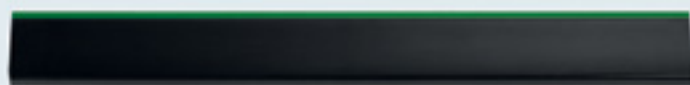

8245-200-K1-TM2-HG

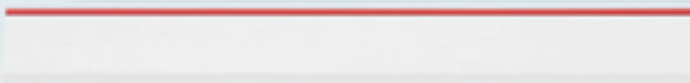

8245-200-SK255-TM6-HG

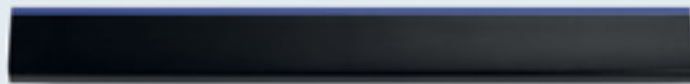

8245-200-K1-TM4-HG

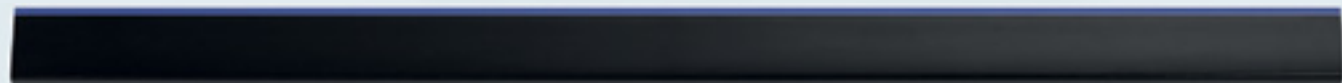

8245-500-K1-TM4-HG



	C-C	L	H	W
8245-200	160	200	16	20
8245-500	160x3	500	16	20



8244-200-SK255-TM6-HG

Cantus - I



8244-200-K1-TM2-HG



8244-200-SK255-TM6-HG



8244-200-K1-TM4-HG

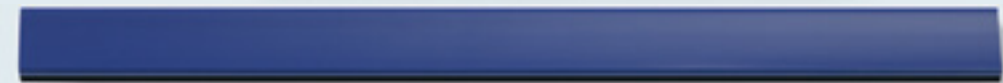

8244-350-K1-TM4-HG



	C-C	L	H	W
8244-200	160	200	16	20
8244-350	160x2	350	16	20



8147-138-I-HF60-MV2

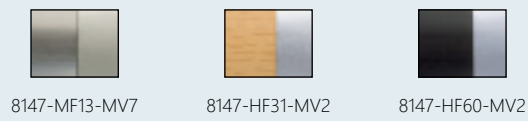

8147-MF13-MV7

8147-HF31-MV2

8147-HF60-MV2



8147-330-I-HF60-HG-MT1



8147-138-I-HF60-MV2

	C-C	L	H	W
8147-138	128	138	23	19
8147-330	160x2	330	23	19



0839-138-K10-HG-MV2

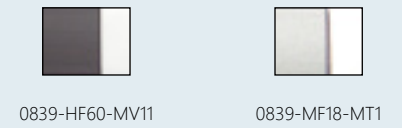

0839-HF60-MV11

0839-MF18-MT1

0839-170-HF16-MV2



0839-106-HF60-MV11

← Long Length With Metal Core →

	C-C	L	H	W
0839-106	96	106	24	14
0839-138	128	138	24	14
0839-170	160	170	24	14

8141-145-I-A-HF62-HF62

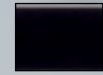

8141-I-A-HF63-HF63 8141-I-A-HF16-HF16 8141-I-A-K1-CF5-K1-CF5



8141-209-I-A-HF64-HF64

	C-C	L	H	W
8141-145	96	145	31	12
8141-209	160	209	31	12

← Long Length With Metal Core →



8141-145-I-B-HF16-HF16

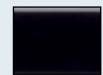

8141-I-B-HF63-HF63 8141-I-K1-CF5-K1-CF5



8141-273-I-B-MF13-MF13



8141-209-I-B-HF64-HF64

	C-C	L	H	W
8141-145	128	145	31	12
8141-209	192	209	31	12
8141-273	256	273	31	12

← Long Length With Metal Core →



8016-141-MF18-MV2



8016-397-MF18-MV2



8016-397-T-MF18-MV2

← Long Length With Metal Core →



8016-397-MF18-MV2



8016-397-T-MF18-MV2

	C-C	L	H	W
8016-141	128	141	29	25
8016-397	384	397	29	25
8016-397-T	192x2	397	29	25

KNOBS



8282-74-I-GL36M



8282-74-I-CP227M

KNOBS

C-C	L	H	W	⌀
64	74	26	74	M4

Peace Sign

8260-24-I-GL36-MV104



KNOBS

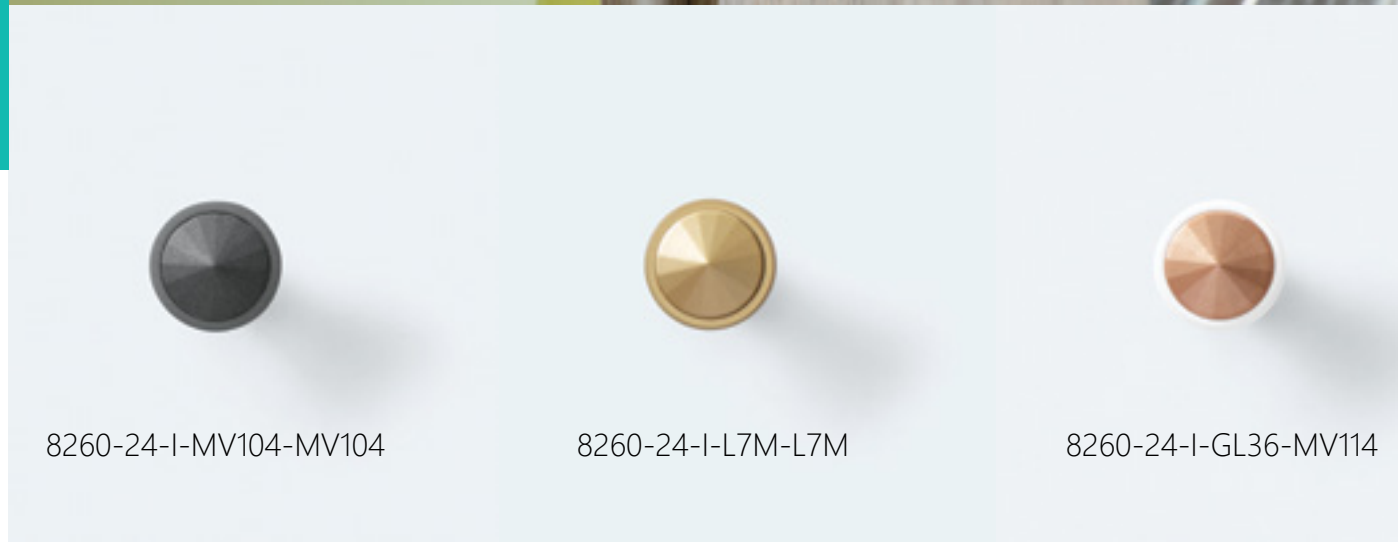

8260-24-I-MV104-MV104

8260-24-I-L7M-L7M

8260-24-I-GL36-MV114



Monaco

C-C	L	H	W	
-	24	27.5	24	 M4



8265-48-I-MV104

KNOBS

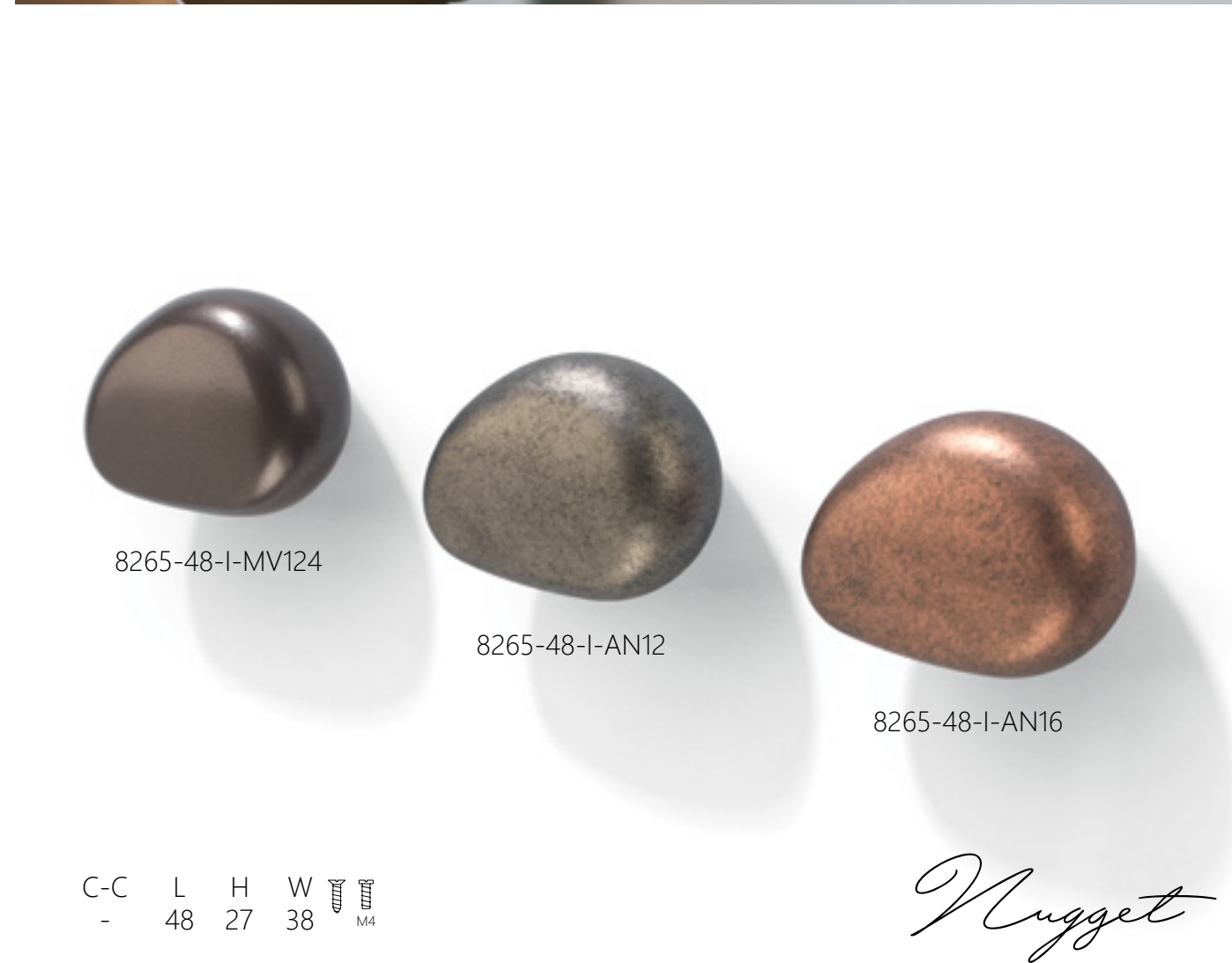

8265-48-I-MV124

8265-48-I-AN12

8265-48-I-AN16

C-C	L	H	W	
-	48	27	38	 M4

Nugget



0104-47-CP231M



8276-50-MV2

0104-60-AN12

0104-47-MV11

0104-35-AN12



	C-C	L	H	W
0104-35	-	35	19	35
0104-47	-	47	20	47
0104-60	-	60	22	60



8276-50-L7



8276-50-MV124

C-C	L	H	W
D	50	2	50

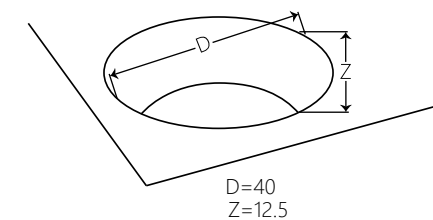

Circle



SA200-126-I-MV2-MV2

SA200-126-I-L7-L7



SA200-126-I-MV124-MV124

C-C	L	H	W	
96	125	3	45	M4

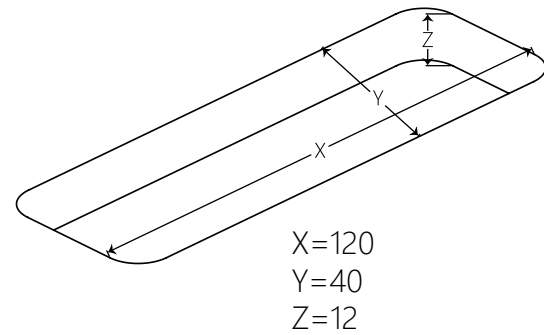

Forma

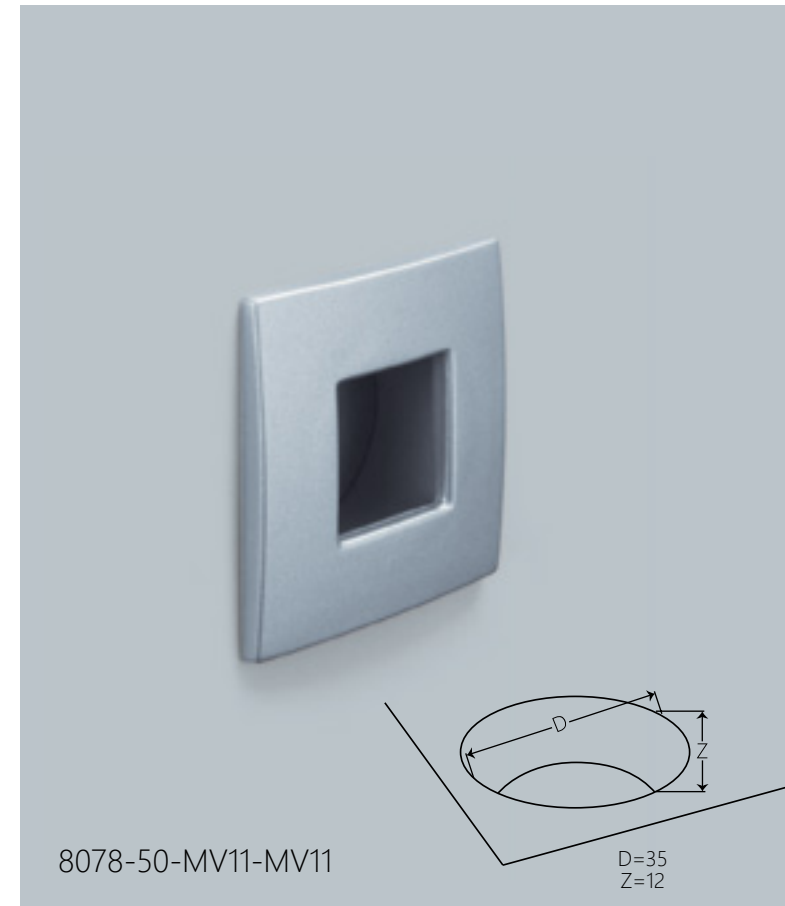

C-C	L	H	W
D	46	3	46

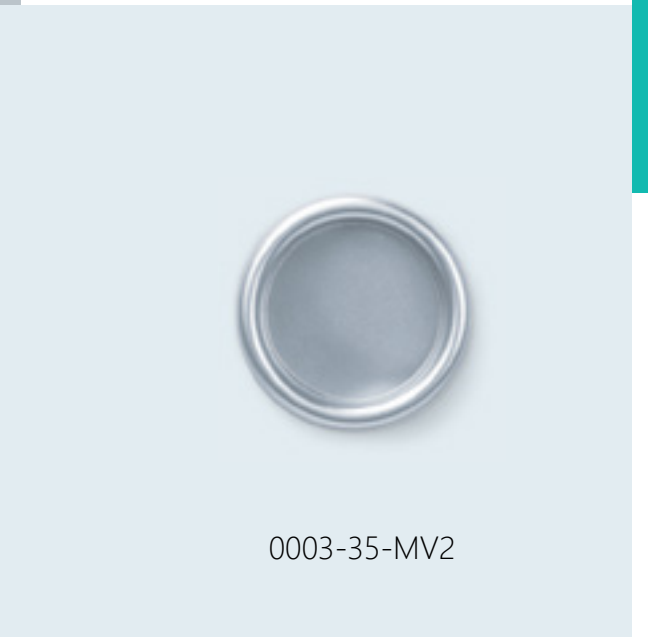

C-C	L	H	W
D	50	5	50

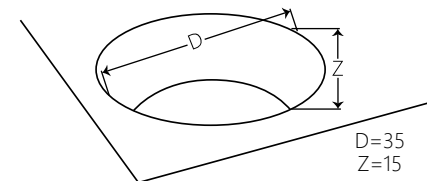

C-C	L	H	W
D	40	2	40

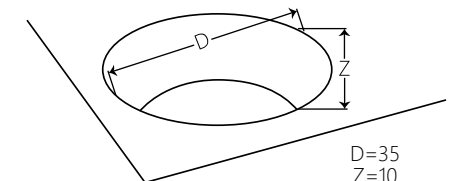



8006-25-I-MV2



C-C	L	H	W	⌀
-	16	25	16	M4



8006-25-I-MT3



8006-25-I-MV2



8009-25-H-MT3-MT3



8009-25-H-MT3-MT3



8009-25-H-MT1-MT1

C-C	L	H	W	⌀
-	25	28	25	



8015-36-H-CP133-M-MV2



8015-36-H-CP133-M-MV2



8015-36-H-CP4-G-MT3



8015-31-H-MV2



8015-25-H-CP133-M-MV2



8015-25-H-CP4-G-MT3



8015-22-H-MV2



8015-25
8015-36



C-C	L	H	W	⌀
-	18	25	18	
-	26	36	26	



C-C	L	H	W	⌀
-	18	22	18	
-	26	31	26	



8066-36-I-MV2



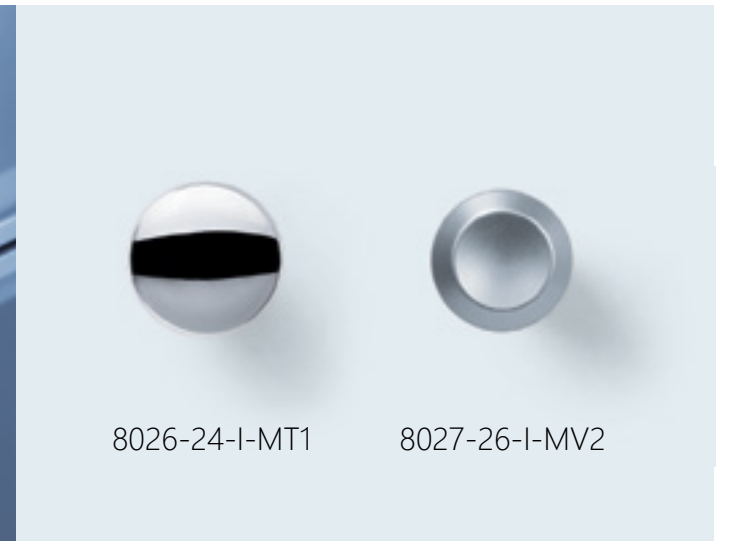

8026-24-I-MV2



8026-24-I-MT1

8027-26-I-MV2



	C-C	L	H	W	
8026-24	-	24	23	24	
8027-26	-	20	26	20	 M4



8066-36-I-MT3

8066-36-I-MT1

8066-36-I-MV2



C-C	L	H	W	
-	36	18	36	 M4



8155-58-MV2

C-C	L	H	W	
-	58	23	58	

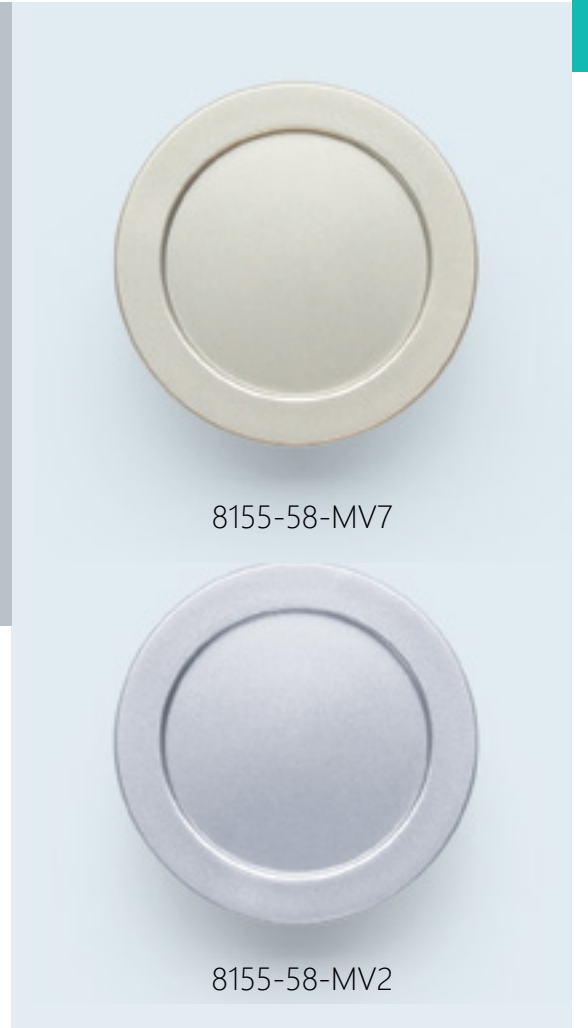

8155-58-MV7

8155-58-MV2





8057-38-MT1-MT1



0385-32-MV2

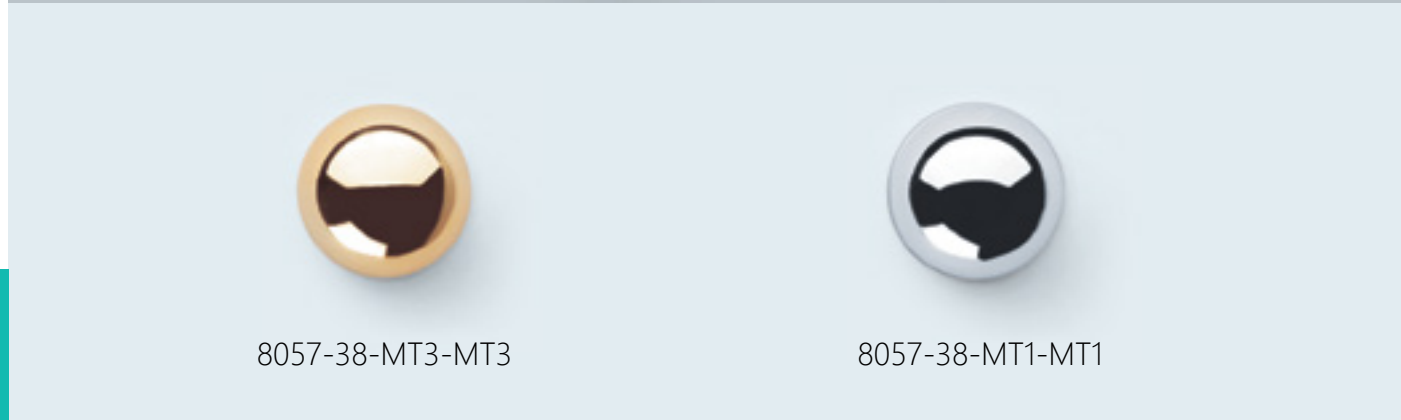

8057-38-MT3-MT3

8057-38-MT1-MT1



0385-40-MT1

0385-32-MV2



C-C	L	H	W	⌀
-	28	38	28	⌀

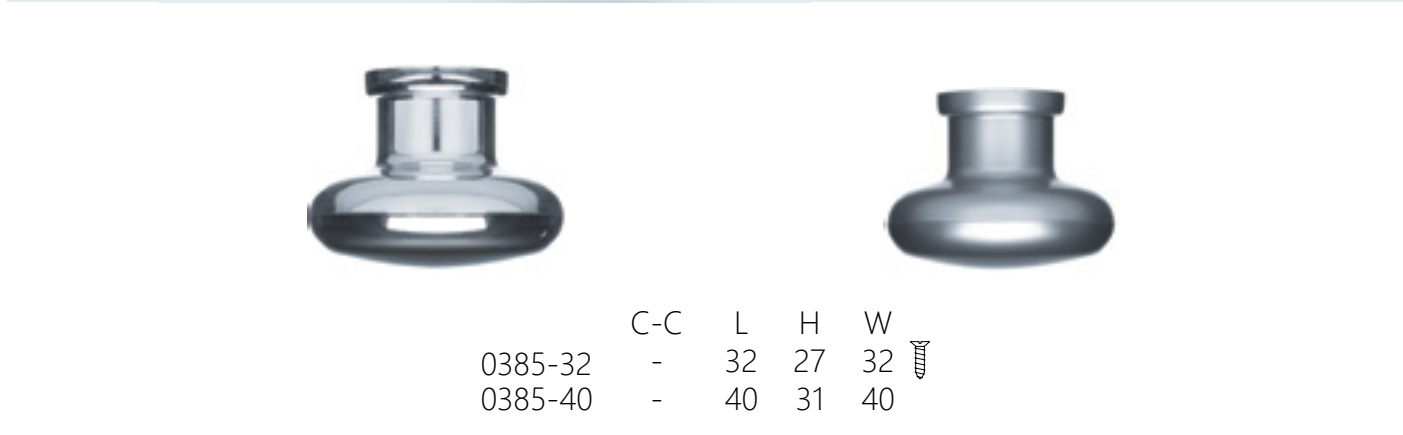

	C-C	L	H	W	⌀
0385-32	-	32	27	32	⌀
0385-40	-	40	31	40	⌀



8067-32-I-CP133-M



8176-30-MV2



C-C	L	H	W	⌀	⌀
-	32	26	11	⌀	M4



C-C	L	H	W	⌀
16	30	20	32	⌀

8176-30-MV2

8067-32-I-CP133-M

8067-32-I-MV2



8113-42-MT1



8113-42-MT1

3-4 mm thickness



C-C	L	H	W
-	42	21	15



8249-40-I-LS9-GL36



8249-40-I-LS9-GL36



8249-40-I-LS8-CP125G



8249-40-I-LS7-MV2



8249-40-I-LS8-GL36

C-C	L	H	W
-	40	26	40 



0009-24-MT1



0009-24-MT1



0009-20-MT1



0009-24-MT3



0009-20-MT3

	C-C	L	H	W	
0009-20	-	20	29	20	
0009-24	-	24	32	24	



0028-30-I-MT3-CP133M



0028-30-I-MT3-CP133M



0028-25-I-MT3-CP133M



0028-30-I-MT1-MV2



0028-25-I-MT1-MV2



	C-C	L	H	W	
0028-25	-	25	24	25	
0028-30	-	30	25	30	



0065-32-I-MV2-MT1



8062-32-I-CP139G



0065-32-I-MT3-T7



0065-32-I-MV2-MT1



C-C	L	H	W	
-	38	33	38	 M4



C-C	L	H	W	
-	32	31	32	 M4



0453-29-H-MV2



0453-29-H-MT3



0453-25-H-MT3

	C-C	L	H	W	
0453-25	-	25	26	25	
0453-29	-	29	30	29	





0391-34-I-MV2-CP4M



0391-34-I-MV2-CP4M 0391-28-I-MV2-CP4M 0391-34-I-MT1-MV2 0391-28-I-MT1-MV2



	C-C	L	H	W	
0391-28	-	28	25	28	
0391-34	-	34	28	34	 M4



8198-40-I-MV2



8198-40-I-CP195M



8198-40-I-MV2



C-C	L	H	W	
16	40	19	24	 M4

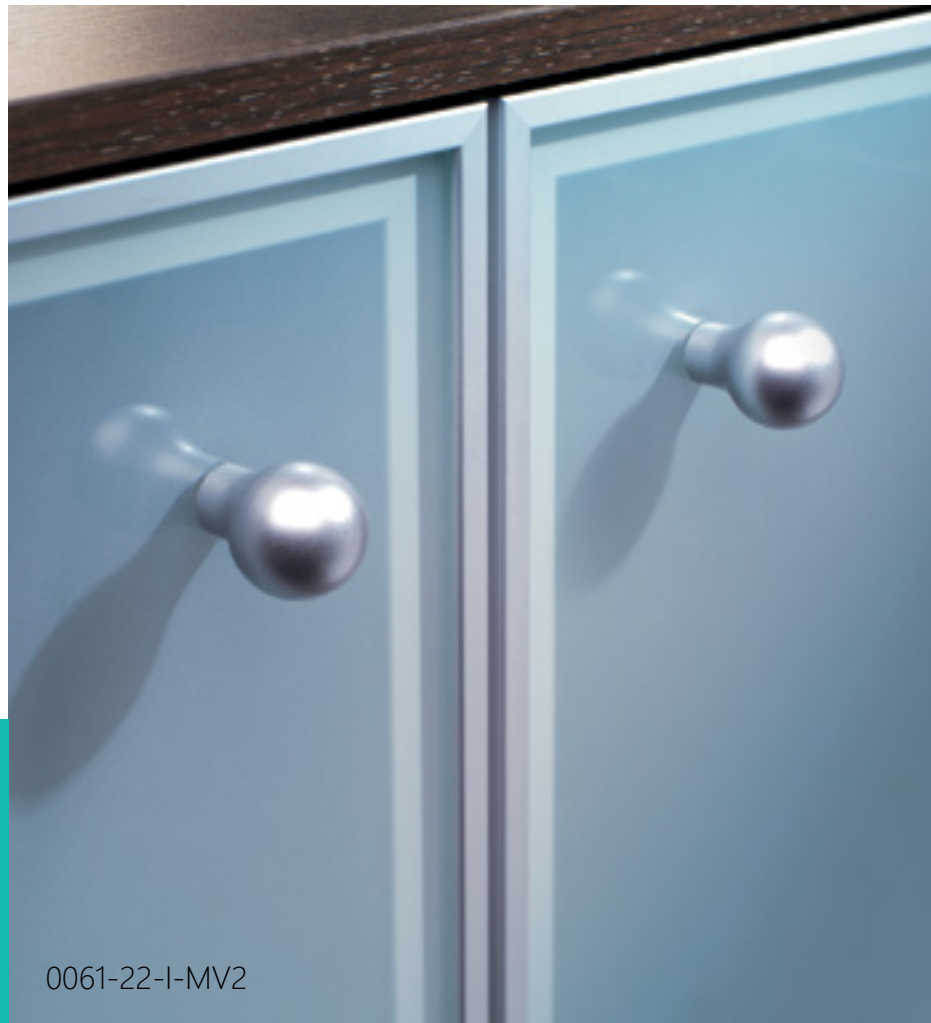

0061-22-I-MV2

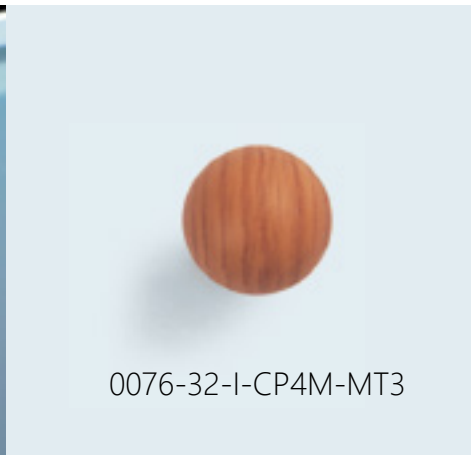

0076-32-I-CP4M-MT3

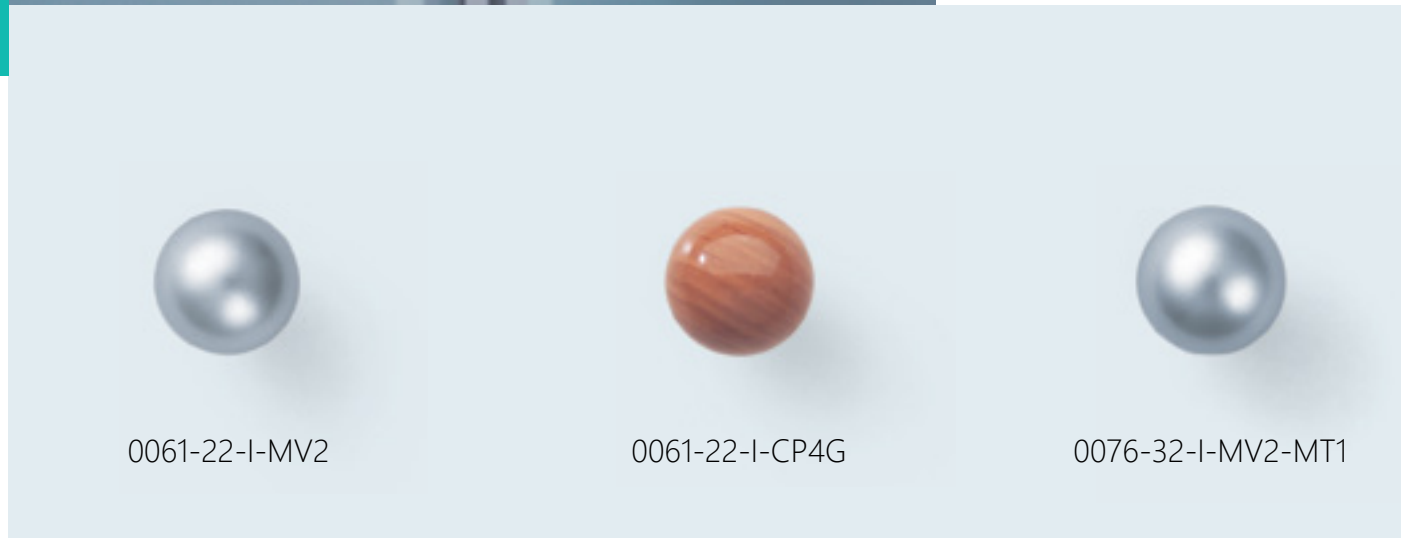

0061-22-I-MV2

0061-22-I-CP4G

0076-32-I-MV2-MT1



C-C L H W
- 22 30 22  M4

C-C L H W
- 22 32 22  M4

SMD
MATERIALIZING
YOUR
VISIONS



0061-22-I-MT114



0609-44-I-CP133M-MV2



0609-44-I-CP4G-MT3



0609-44-I-CP133M-MV2



C-C L H W
- 44 28 31   M4



0769-83-MV2-CP4G





0769-83-CP133M-MV2



0769-83-MT1-MV11



C-C L H W
32 83 26 40 

C-C L H W
16 36 25 30   M4

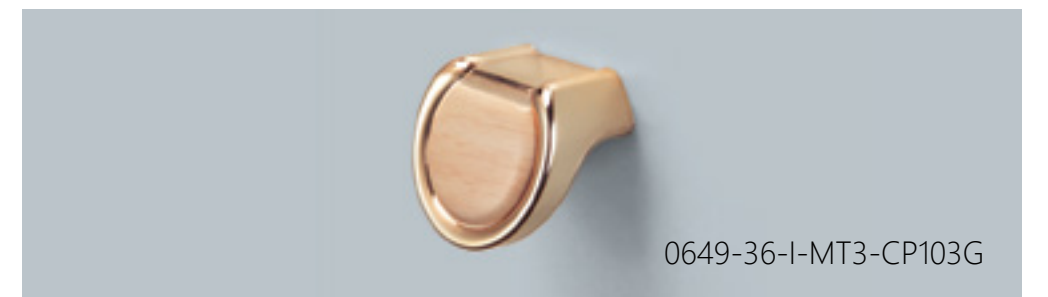

0649-36-I-MT3-CP103G

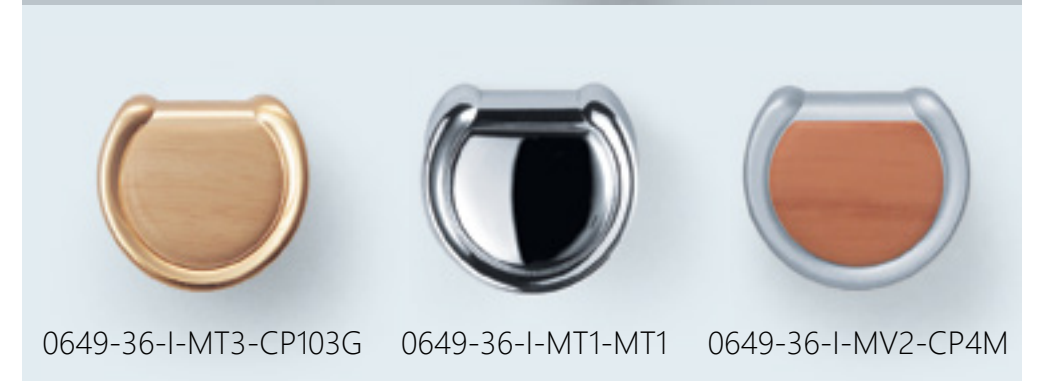

0649-36-I-MT3-CP103G

0649-36-I-MT1-MT1

0649-36-I-MV2-CP4M



8076-15-MV11



C-C	L	H	W	
-	15	29	22	



8076-15-MV2



8076-15-MV11



8160-30-I-MV7



C-C	L	H	W	
-	30	23	30	M4



8163-47-AC1-MV2



8163-47-AC14-MV2



8163-47-CP4G-MV2



8163-47-GL35-GL35



C-C	L	H	W	
-	47	29.3	24	



8163-AC1-MV2

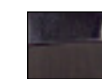

8163-GL35-GL35



8163-MV2-MT1



8163-SK293-SK289

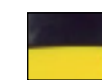

8163-SK433-K1



8163-SK295-SK288



8163-GL36-GL35

SMD

MATERIALIZING
YOUR
VISIONS

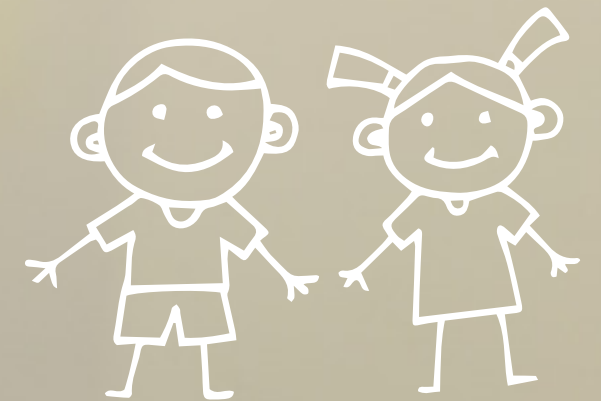

KIDS COLLECTION



8279-165-I-MV123-TX5-12

8279-64-I-MV123-TX5-6

8279-36-MV123

	C-C	L	H	W
8279-36	-	37	19	37 
8279-64	-	37	64	37 
8279-165	128	165	50	37

Gail



8262-60-AN16



8262-60-AN11



8262-60-AN16



8262-60-AN12



Anchor

C-C	L	H	W
-	60	22.4	60



8261-80-SK779-TX3



8261-80-SK435-TX3



8261-80-SK779-TX3



8261-80-SK780-TX4



C-C	L	H	W
32	80	25	80

Button

KIDS

KIDS



8257-58-F-GL39-TX1

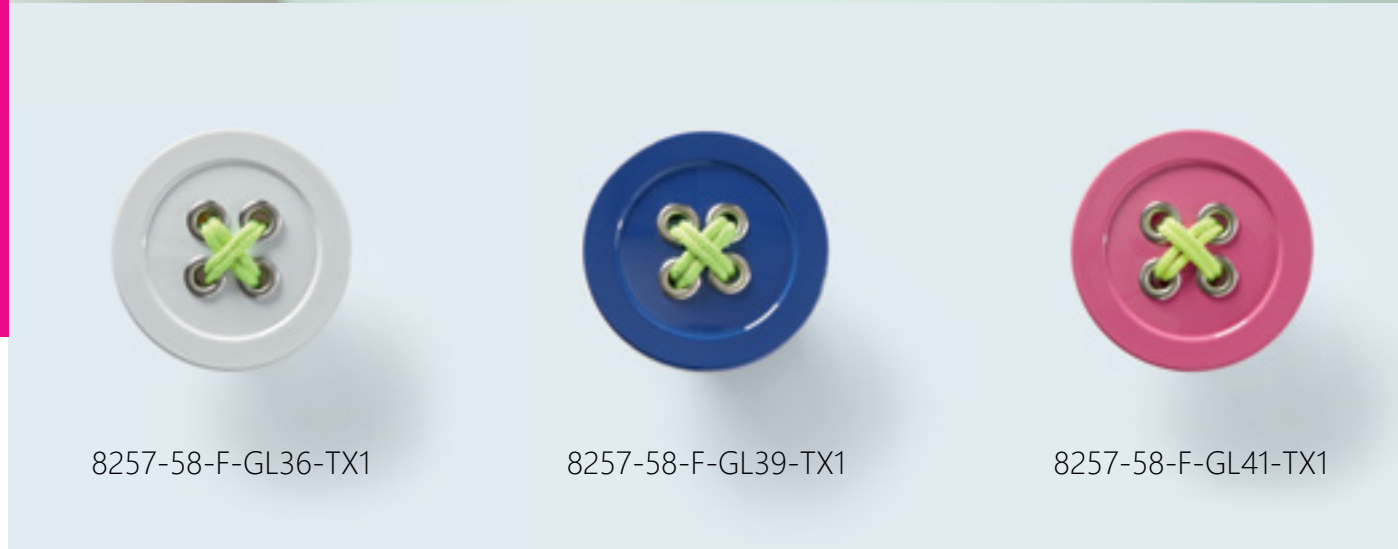

8257-58-F-GL36-TX1

8257-58-F-GL39-TX1

8257-58-F-GL41-TX1



Neo

C-C	L	H	W	⌀	⌀
-	58	23	58	M4	

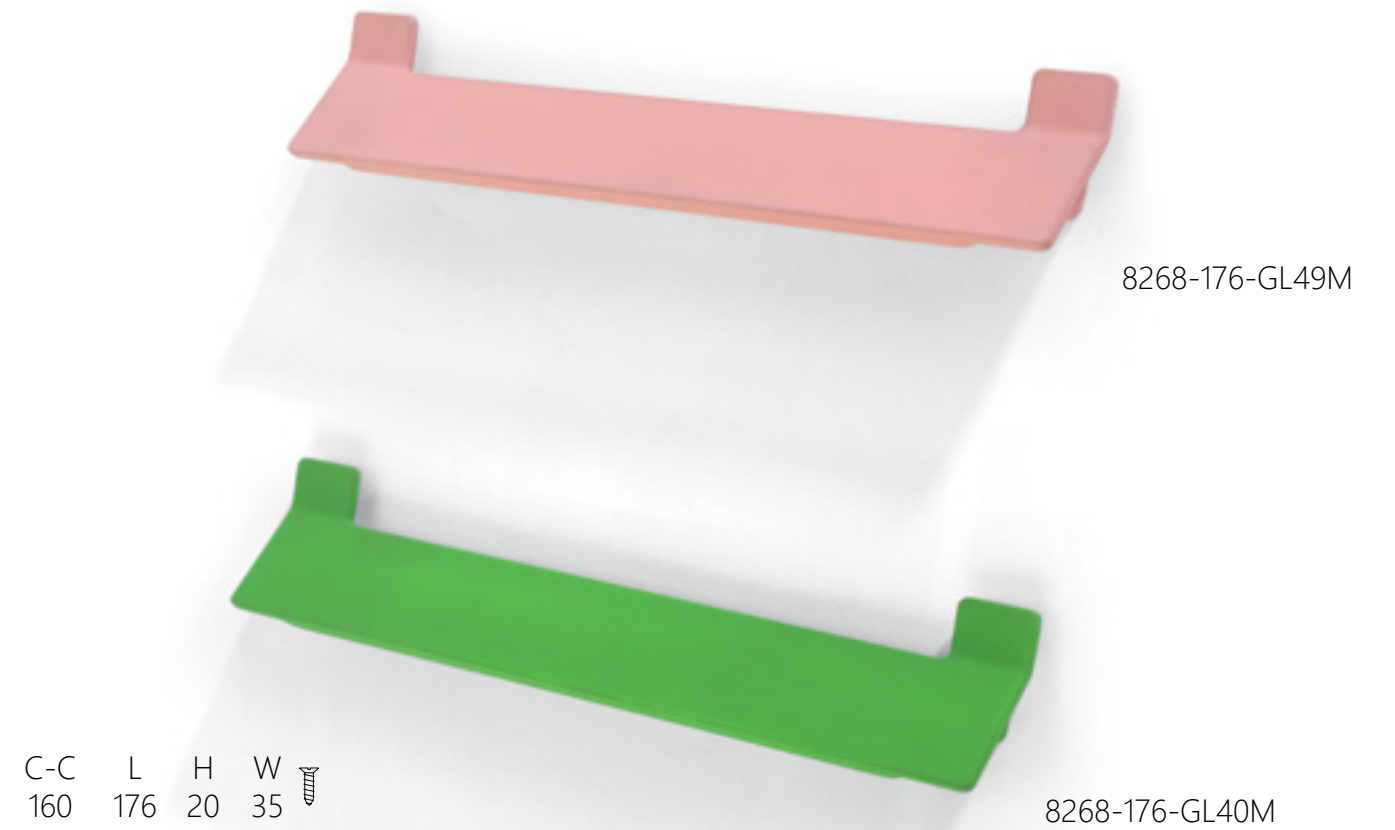

8268-176-GL49M

8268-176-GL40M

C-C	L	H	W	⌀
160	176	20	35	

8265-48-I-GL40M



8265-48-I-GL49M

C-C	L	H	W	⌀	⌀
-	48	27	38	M4	

8265-48-KM116



8265-48-KM117



C-C	L	H	W	⌀
-	48	27	38	

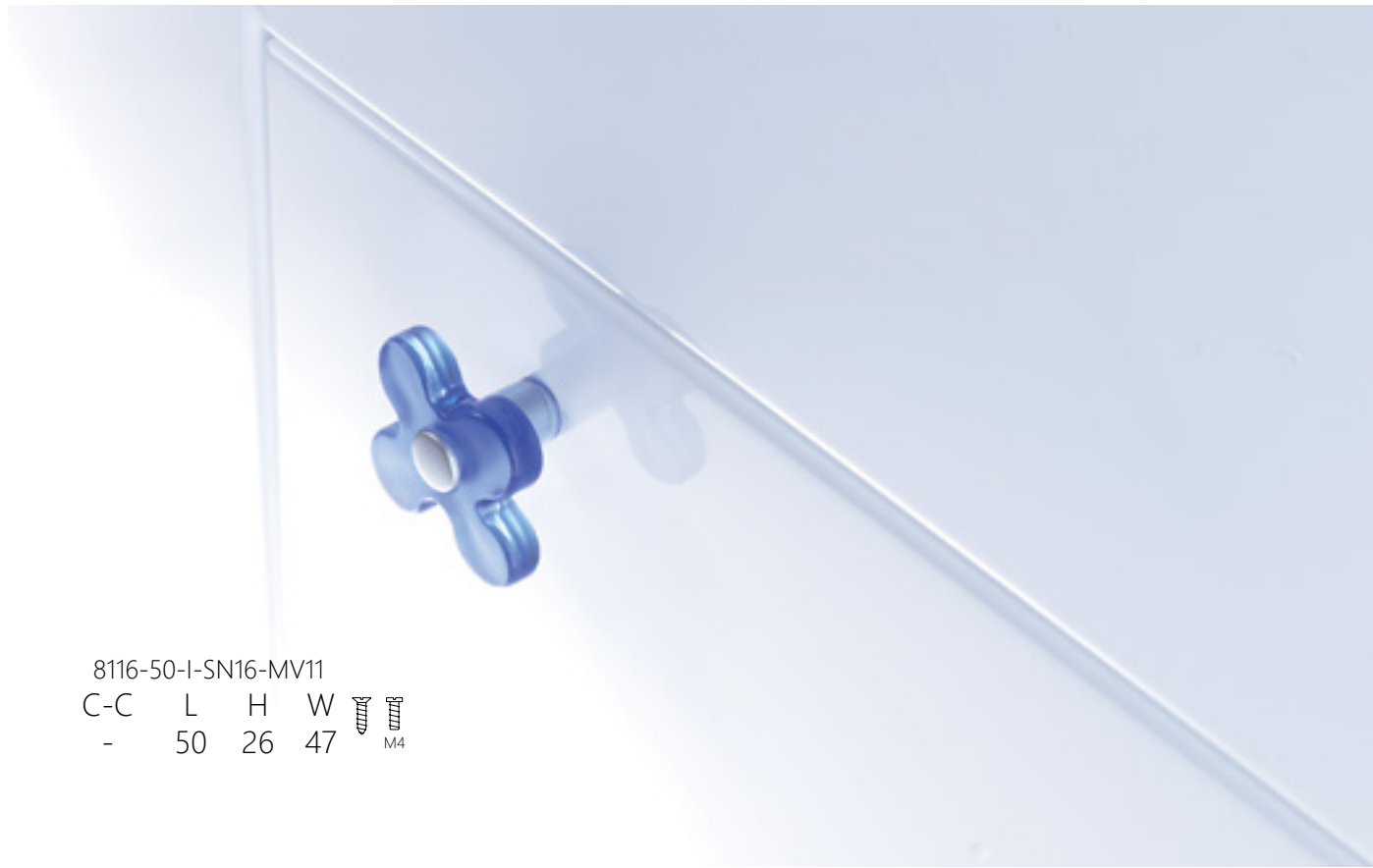

8116-50-I-SN16-MV11
C-C L H W  M4
- 50 26 47



8116-50-I-SK326-MV11



8116-50-I-SN1-MV11



8116-50-I-SN9-MV11



8116-50-I-SN16-MV11



8116-50-I-SN15-MV11



8116-50-I-SN10-MV11



8116-50-I-SN19-MV11



8116-50-I-SN18-MV11



8116-50-I-SN17-MV11



8117-34-I-SN10-SK291



8117-34-I-SN11-MV11



8117-34-I-SN11-SK292

C-C L H W  M4
- 34 20 34



8117-34-I-SN12-SK293



8117-34-I-SN13-SK294



8118-30-I-SN1-MV11



8118-30-I-SN9-MV11



8118-30-I-SN10-MV11



8118-30-I-SN14-MV11



8118-30-I-SN16-MV11



8118-30-I-SN19-MV11

C-C L H W  M4
- 30 25 30



8130-56-I-SN1-MV11



8130-56-I-SN1-MV11

8130-56-I-SN9-MV11

C-C L H W  M4
32 69 26 37



8119-126-I-SN9-MV11



8119-126-I-SN1-MV11

8119-126-I-SN9-MV11

8119-126-I-SN10-MV11

8119-126-I-SN14-MV11

8119-126-I-SN16-MV11

8119-126-I-SN19-MV11

C-C	L	H	W	⌀
96	126	26	20	M4



8194-24-I-MV2-SN1



8194-MT1-SN1



8194-MT1-SN24



8194-SK358-SN19



8194-MT1-K1



8194-MT1-CP195-M

C-C	L	H	W	⌀
-	24	23	24	M4



8194-24-I-MV2-SN24



8194-24-I-SK358-SN19



8194-24-I-MT1-K1



8085-32-I-SN1-MV2



8085-32-I-SN19-MV11



8085-32-I-SN24-MV11

C-C	L	H	W	⌀
-	32	21	32	M4



8200-82-I-GL38

Small Splash

C-C L H W
32 82 24 78



M4



8200-GL35



8200-GL36



8200-GL39



8200-GL41



8202-86-I-GL37

Small Butterfly



8202-GL36



8202-GL38



8202-SK289



8202-SK358

C-C L H W
32 86 21 90



M4



8203-206-I-GL40

Big Butterfly



8203-GL39



8202-GL41

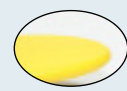

8202-SK433



8202-SK464

C-C L H W
96 206 27 102



M4

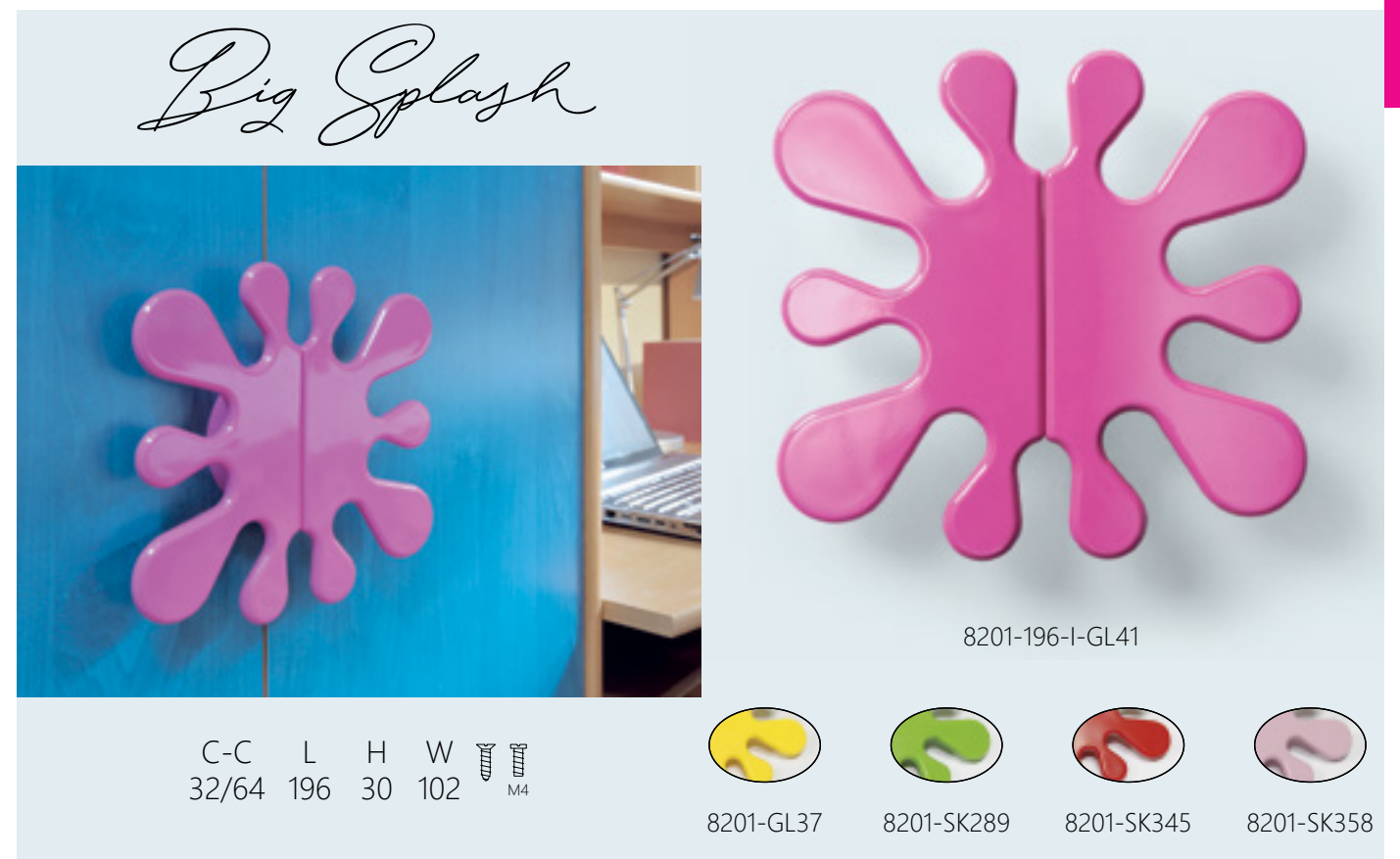

Big Splash

8201-196-I-GL41

C-C L H W
32/64 196 30 102



M4



8201-GL37



8201-SK289



8201-SK345



8201-SK358



8196-83-MV2-SN11



8196-83-MT1-SN1



8196-83-MV2-SN24



8196-83-MV2-SN11



8196-83-SK358-SN19

C-C	L	H	W
64	83	23	16

Sweetly II



C-C	L	H	W
32	65	22.5	65

8226-65-Sweetly2

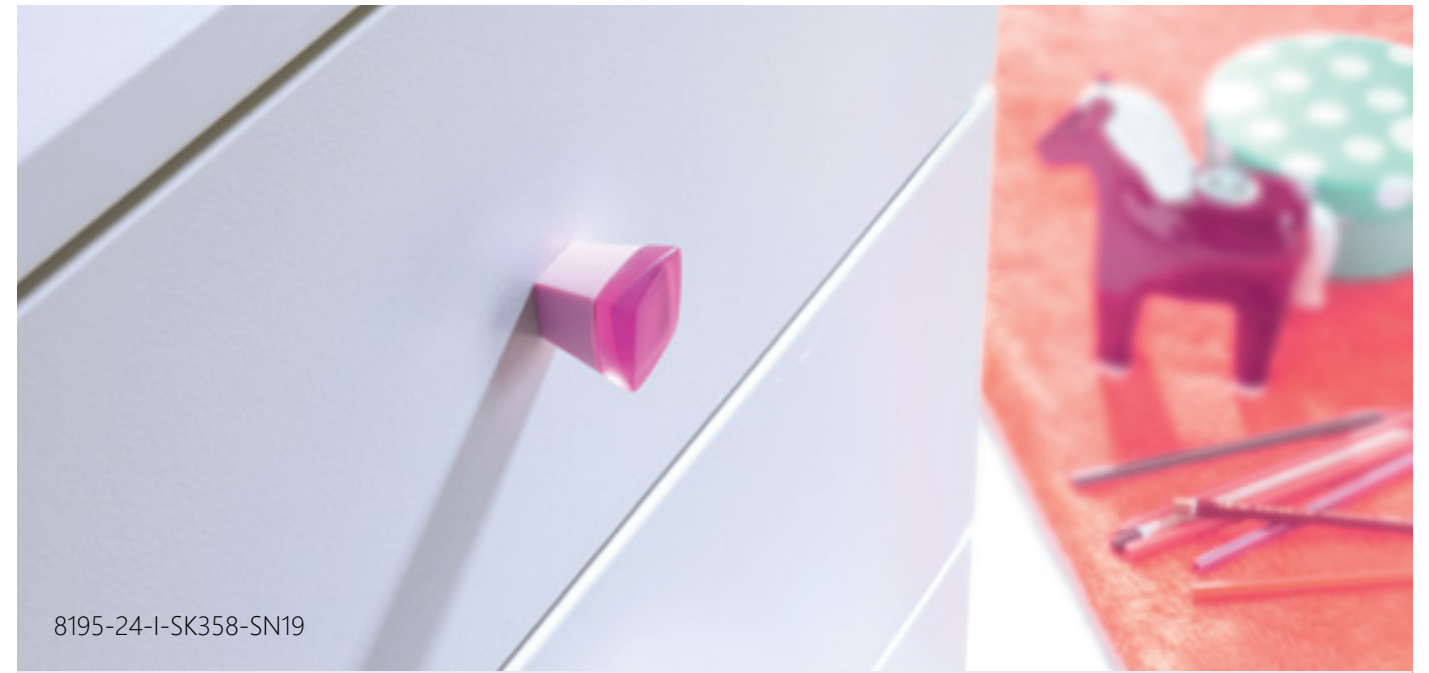

8195-24-I-SK358-SN19



8195-24-I-SK358-SN19



8195-24-I-MT1-SN1



8195-24-I-MV2-SN24



C-C	L	H	W
-	24	23	24

Sweetly I



8212-65-Sweetly1

C-C	L	H	W
32	65	22.5	65



8225-180-I-A126

Laminate



8225-180-I-A126

C-C	L	H	W	⌀
160	180	30	13	M4



8207-72-I-SK389

Francobollo



8207-166-I-SK389



	C-C	L	H	W	⌀
8207-72	32	72	24	72	⌀ M4
8207-166	96	166	24	166	⌀ M4



8207-K53



8207-SK327



8207-SK361



8207-SK515



8045-36-I-SK361-BDJ3



8045-36-I-SK361-BDJ1



C-C	L	H	W	⌀
-	36	28	36	⌀ M4



8045-36-I-SK358-BDJ2

8045-36-I-SK361-BDJ7



8045-36-I-SK358-BD12



8045-36-I-SK361-BD9



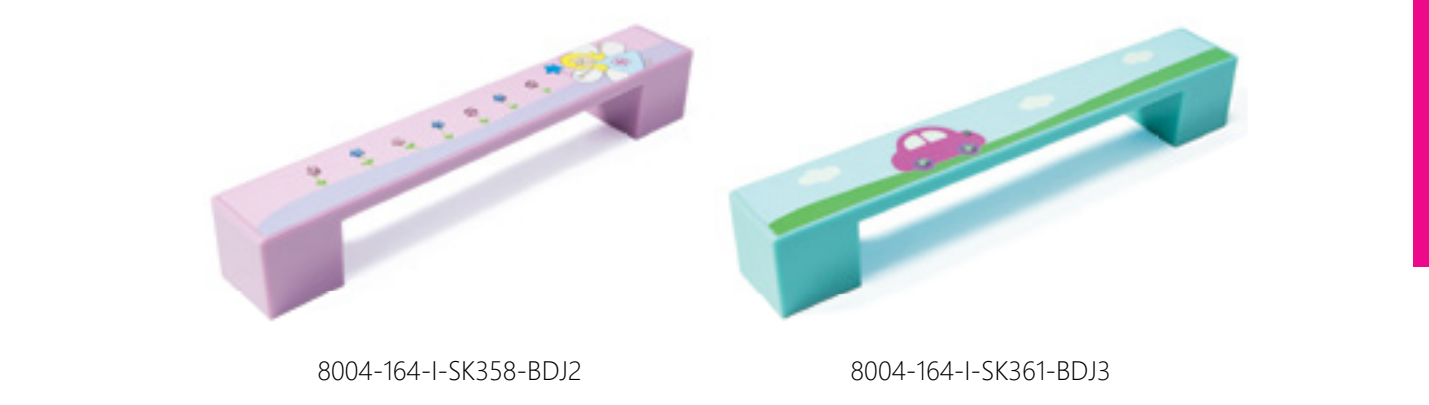
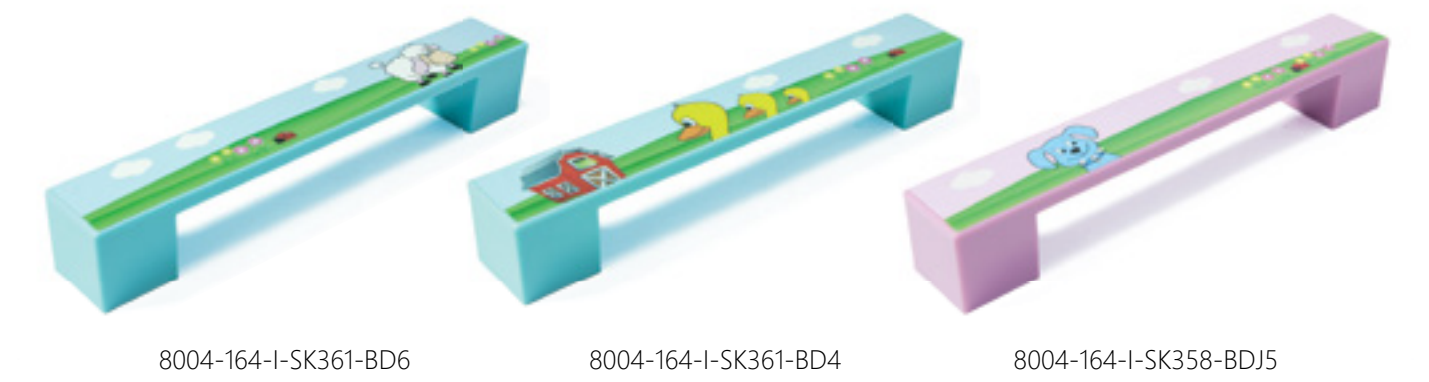
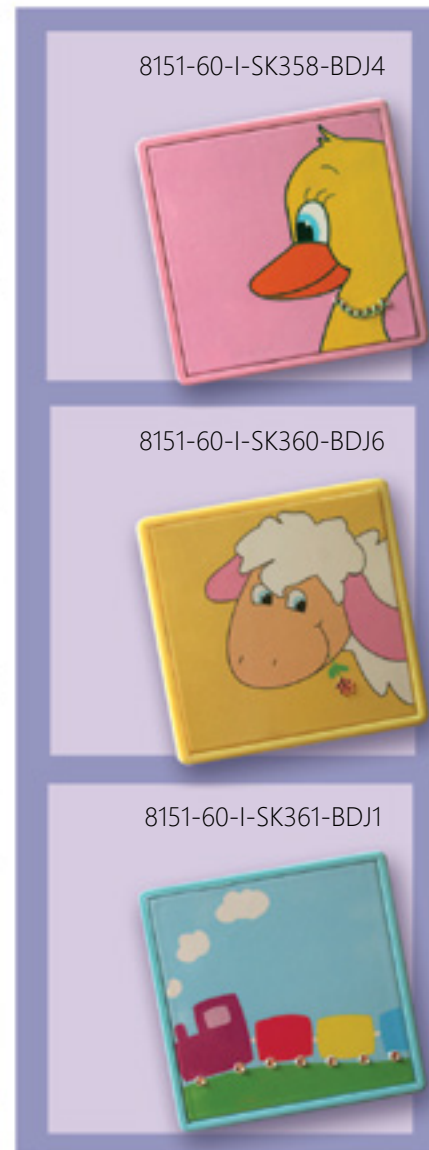

C-C L H W M4

128 164 25 25

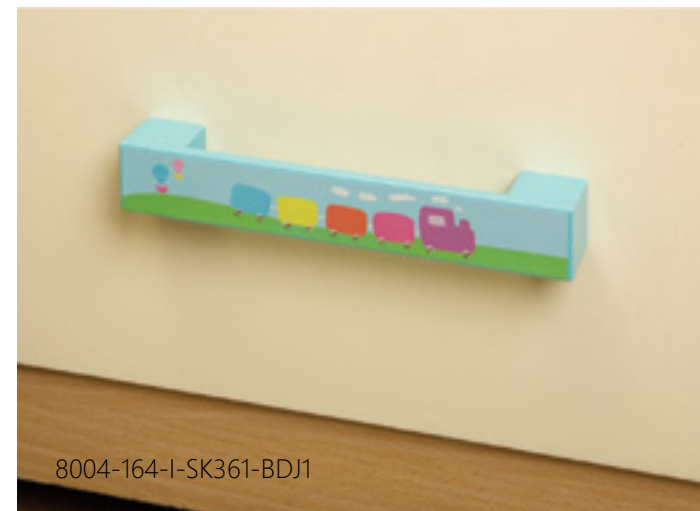

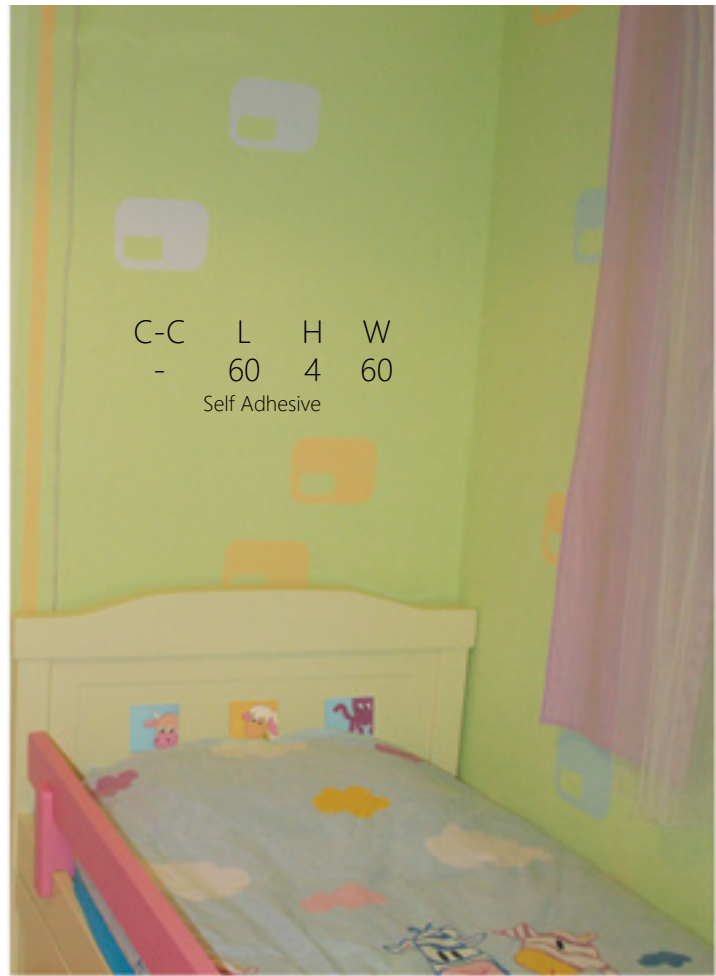

C-C L H W
- 60 4 60
Self Adhesive



8079-60-BD9



8079-60-BDJ6



8079-60-BD11

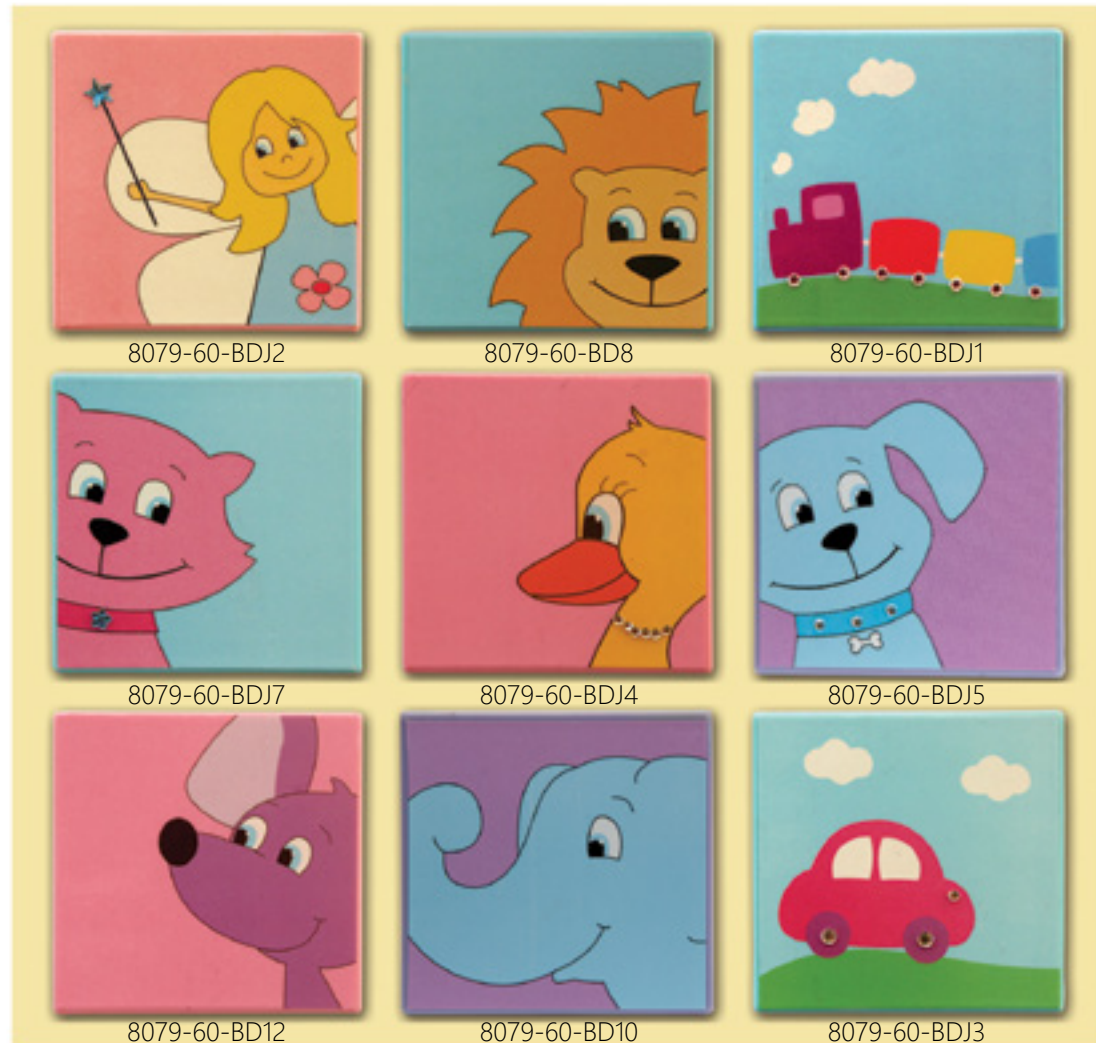

8079-60-BDJ2



8079-60-BD8



8079-60-BDJ1



8079-60-BDJ7



8079-60-BDJ4



8079-60-BDJ5



8079-60-BD12



8079-60-BD10



8079-60-BDJ3



8165-100-BDJ3-CAR

C-C L H W
- 22 26 100
Self Adhesive



8165-100-BDJ2-FAIRY

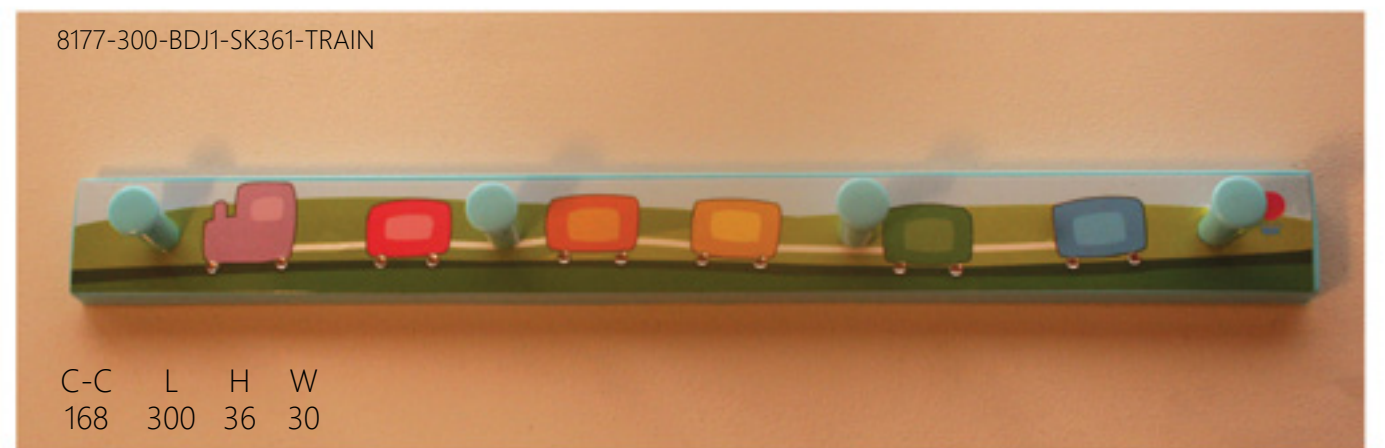

8177-300-BDJ1-SK361-TRAIN

C-C L H W
168 300 36 30



8164-400-BDJ2-SK358-SK358

C-C L H W
240 400 48 50



C-C L H W
32 70 25 70



C-C L H W
16 47 28 38



8131-78-I-SK326-MV2



8131-142-I-SK326-MV2



8131-78-I-SN25-MV11



8131-78-I-SN16-MV11



8131-78-I-SN9-MV11



8131-78-I-SN23-MV11

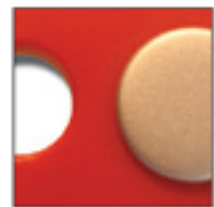

8131-78-I-SK345-MV11



8131-78-I-SK326-MV2

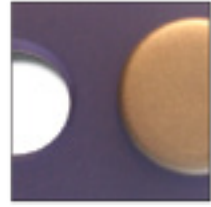

8131-78-I-SN24-MV11

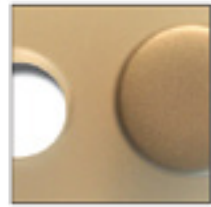

8131-78-I-SN1-MV11

C-C	L	H	W	
-	78	26	46	
64	142	26	46	M4



8129-65-K01-MF02



C-C	L	H	W	
-	65	39	65	

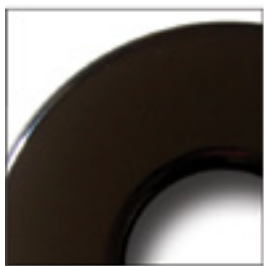

8179-106-GL35



8179-106-MV106



8179-106-SK389



8179-106-SK327



8179-106-KM110



8179-106-SK288



8179-106-KM1



8179-106-GL36

C-C L H W 
 32/64 106 20 74.5



C-C L H W 
 32 92 20 91.2



8182-120-I-L+R-SK288
 C-C L H W
 32 120 32 47.7
 Right and left version available



8182-120-I-L+R-SK389 



8182-120-I-L+R-SK327 



8182-120-L+R-KM108 



8182-120-I-L+R-GL35 



8182-120-L+R-KM107 



8182-120-L+R-KM109 



8182-120-I-L+R-GL36 



8182-120-I-L+R-MV106 



8182-120-I-L+R-SK288 

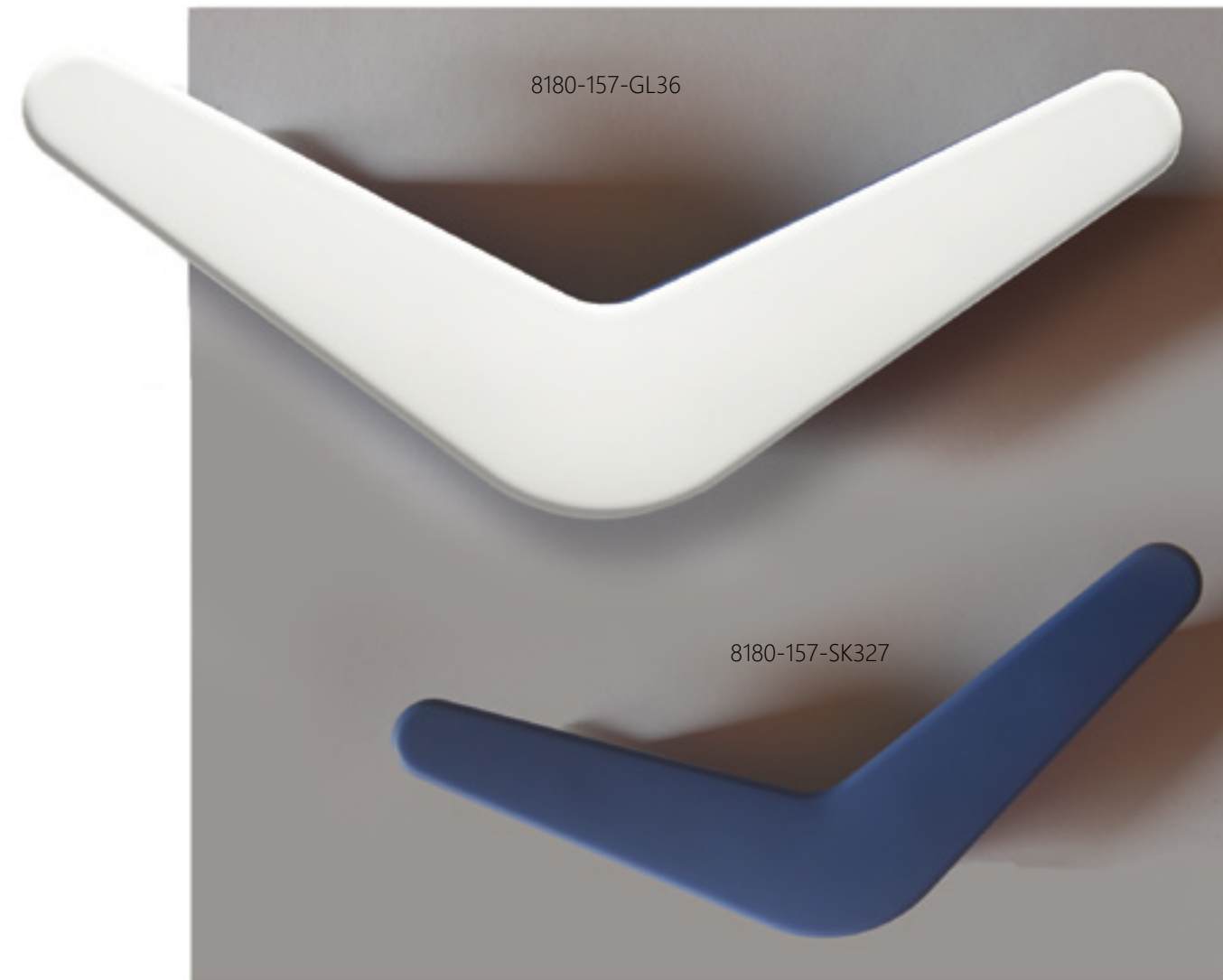

8180-157-GL36



8180-157-MV106



8180-157-GL35



8180-157-SK288



8180-157-SK327



8180-157-SK389

C-C L H W 
 32/64/96 157 26 62

0101-60-SN10-MT1

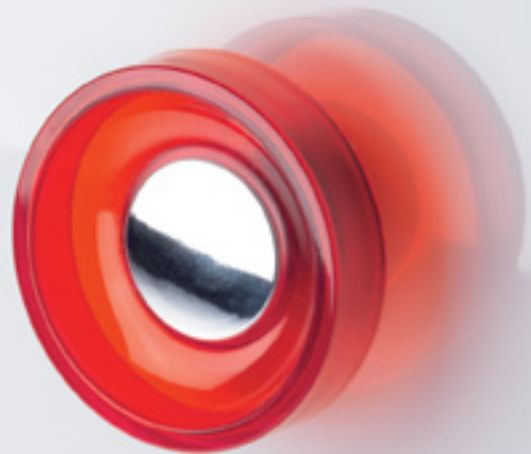

0101-45-SN24-MT1



0101-60-SN10-MT1



0101-SN1-MT1



0101-SN19-MT1



0101-SN10-MV2



0101-SN24-MV2

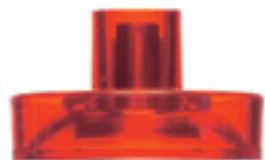

	C-C	L	H	W	
0101-45	-	45	27	45	 M4
0101-60	-	60	28	60	

LEGS COLLECTION

SMD

MATERIALIZING
YOUR
VISIONS





8281-120-DK736



SA135-65-K1



8281-120-MV11
Max. load 150 kg per piece

Bergen

C-C	L	H	W
32	78	120	78

C-C L H W
- 60 65-70 60
Max. load 150 kg per piece
Adjustable height

Conic

SA135-65-K1

SA135-65-KM108

SA135-65-KM1

M8

M8

M8



LEGS

LEGS



8248-96-MV2



8072-25-MT1

LEGS



8248-96-MV2



8248-96-MV104



8248-96-MV114



8248-96-MV116

C-C	L	H	W
46-56	96	10	96
Max. load 200 kg per piece			

LEGS



8072-25-MV2

C-C	L	H	W
64	84	25	40
Max. load 200 kg per piece			

8072-25-2-MV2

C-C	L	H	W
32/64	84	25	40
Max. load 200 kg per piece			



8134-62-CP4M



8134-62-MV2



8134-62-CP133M

C-C	L	H	W
-	68	62	68

Max. load 150 kg per piece



8173-83-MV2

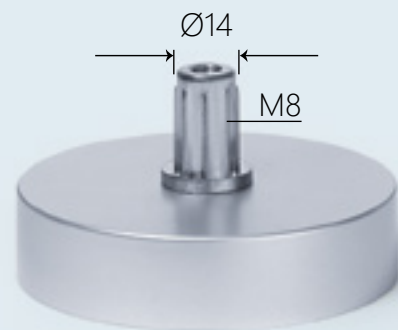

8173-83-MV2

C-C	L	H	W
-	83	20-25	83

Adjustable height
Max. load 150 kg per piece

Available in all lengths up to 228



8110-150-HF60-MV2

C-C	L	H	W
32	46	150	46

Max. load 150 kg per piece



8110-228-HF16-MV7

C-C	L	H	W
32	46	228	46

Max. load 100 kg per piece



8110-180-HF15-MV2

C-C	L	H	W
32	46	180	46

Max. load 150 kg per piece



8110-108

C-C	L	H	W
32	46	108	46

Max. load 200 kg per piece



8110-70-MV2

C-C	L	H	W
32	46	70	46

Max. load 200 kg per piece

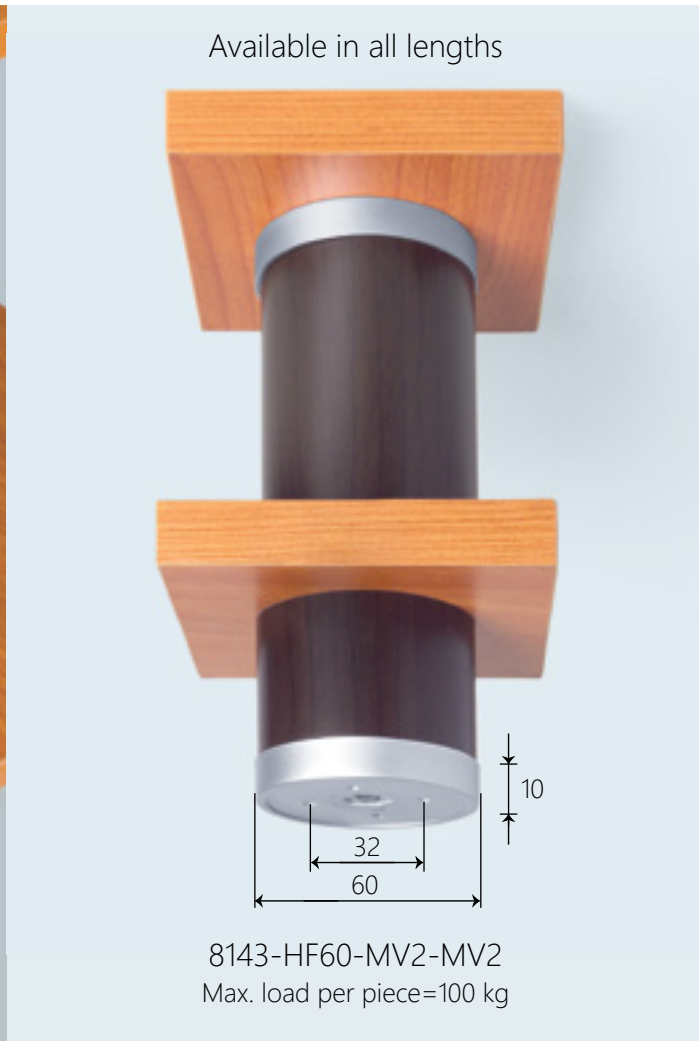

LEGS

LEGS



0719-54-SF181-MV7
C-C L H W
- 43 44-52 43
Adjustable height
Max. load 100 kg per piece



0763-70-DK173-MV10
C-C L H W
- 62 70-78 60
Adjustable height
Max. load 100 kg per piece





HOOKS

AND

ACCESSORIES



0927-145-MV11-MV11

C-C	L	H	W
64	44	140-148	44

Adjustable height
Max. load 75 kg per piece



8098-100-MF18-MV2

C-C	L	H	W
24	50	100	50

Max. load 120 kg per piece



0082-180-MV11-MV11

C-C	L	H	W
-	60	180	60

Max. load 150 kg per piece



0012-65-B-MV2-K10

C-C	L	H	W
28	65	71	65

Max. load 120 kg per piece



0082-118-MV11-MV11

C-C	L	H	W
20	46	118-126	46

Adjustable height
Max. load 120 kg per piece



Swing



8252-70-K3



8252-70-K10



8252-70-K31



8252-70-SF135



C-C	L	H	W
20	70	14-54	25



Mano Hook

8199-92-GL38



8199-92-KM108

C-C	L	H	W
16	91	36	90



8071-139-MV2
C-C L H W
48 139 65 50



8071-99-MV2
C-C L H W
32 99 48 44



0416-150-MV2
C-C L H W
20 150 96 56



0088-134-MV2
C-C L H W
20 135 90 18



0417-52-MV2
C-C L H W
20 52 60 56



0021-85-MT3-DF1
C-C L H W
20 84 32 30



0087-57-MV2
C-C L H W
20 50 57 18



0086-585-A144



0086-585-K10



0086-585-A145

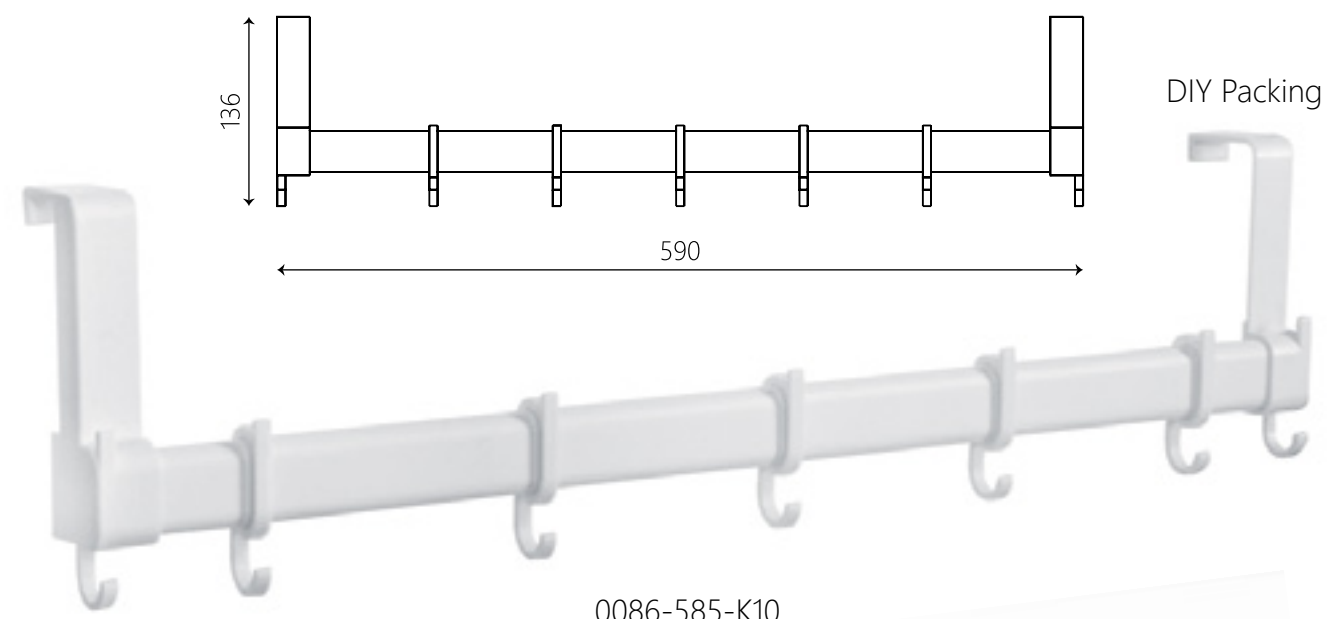

0086-585-K10

DIY Packing

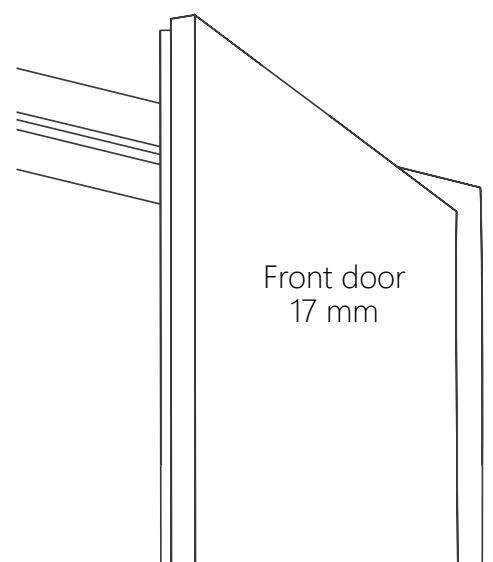

Front door
17 mm

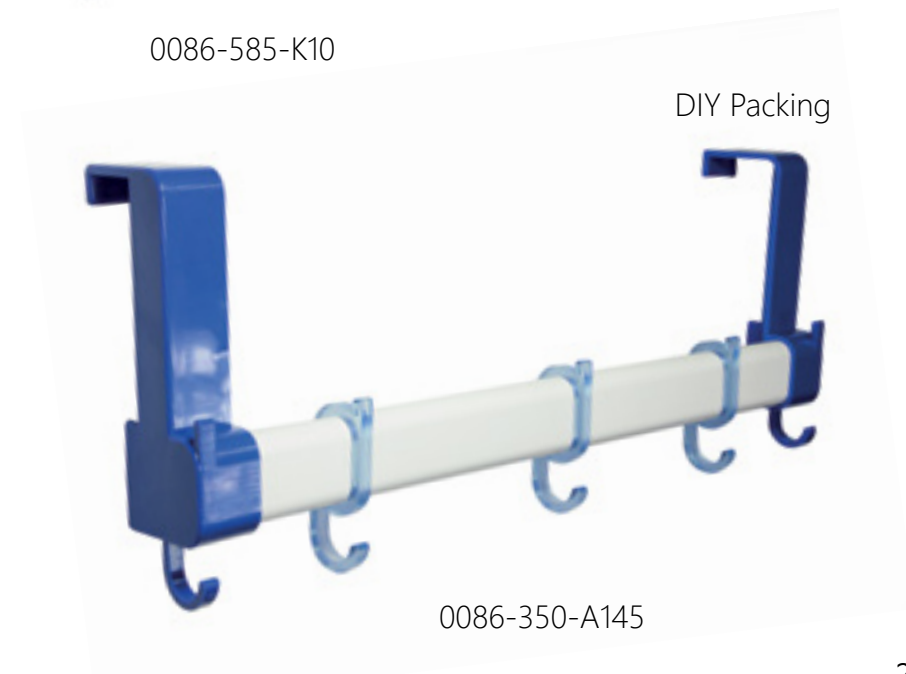

0086-350-A145

DIY Packing



8149-31-AN6



C-C	L	H	W
22	31	11	31

Hinge Cover



0051-60-MV2

C-C	L	H	W
-	60	7	60

Self adhesive



0052-50-MV2

C-C	L	H	W
-	50	6	50

Self adhesive



8019-45-MV2

C-C	L	H	W
-	45	14	45

Self adhesive



8079-60-MV11

C-C	L	H	W
-	60	4	60

Self adhesive



Cable Cover

0098-72-MV2

C-C	L	H	W
D	72	3	72

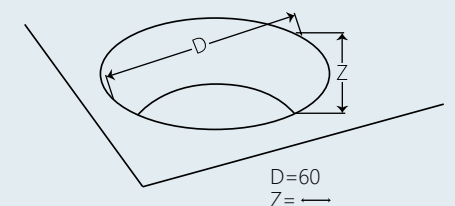

D=60
Z=



Vielfalt ist unser Profil

Wir bieten ein großes Repertoire an verschiedensten Profilen an. Dekorative und technische Profile. Aus Polycarbonat, PVC oder auch ABS - und vielen weiteren Materialien und Obeflächeneffekte.

DE Unser „in house“ Formenbau macht schnelles und kundenorientiertes Service möglich. Jahrzehnte lange Erfahrung bietet unseren Kunden einen echten Vorteil.

Unsere Extrusionsabteilung umfasst einen modernen Maschinenpark – inklusive Extrusionsanlagen für Plattenextrusion, der eine professionelle Produktion von Möbelkanten möglich macht.

Mehr Information und ein komplettes PDF mit allen aktuellen Standard Profilen für den download finden Sie auf www.smdesgins.com

We materialize your vision!

Diversity is our profile

We offer a vast variety of profiles. Decorative and Technical. From Polycarbonate to PVC, ABS and many different materials and finishing effects.

EN Our own „in house“ molding department makes us a fast and service-oriented partner for our clients.

Decades of experience provide a solid advantage to our clients. Our profile department includes up to date extrusion technology such as sheet extrusion for a professional SMD-Edge banding production.

Please download a PDF on www.smdesigns.com with all current available standard profiles.

We materialize your vision!

PreFILAAS





M151-MF2-JE10



Deco corner
M03-47-SK820

Deco profile
M03-K60

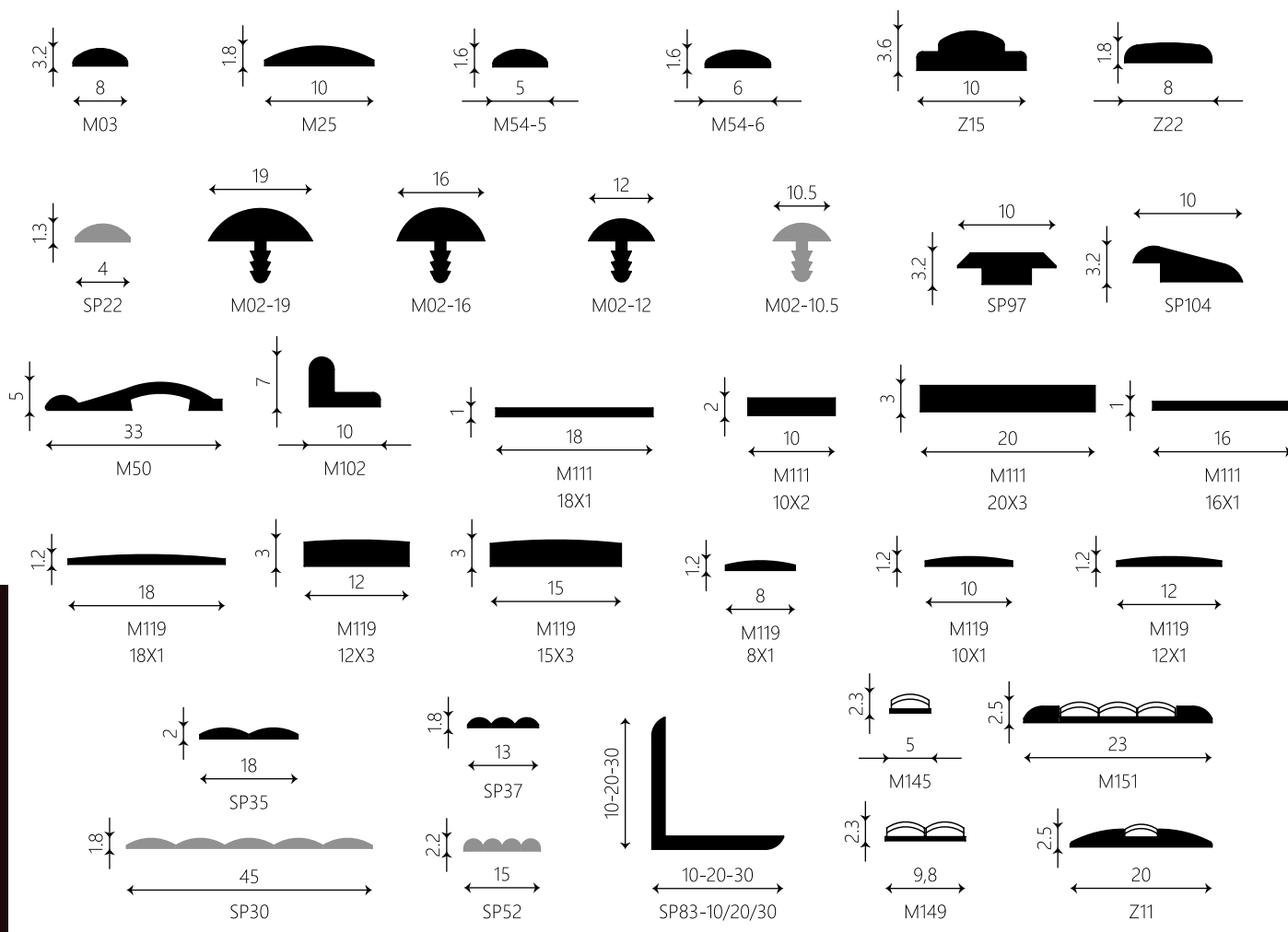

Rigid
 Soft

Decorative Profiles



PROFILES

PROFILES

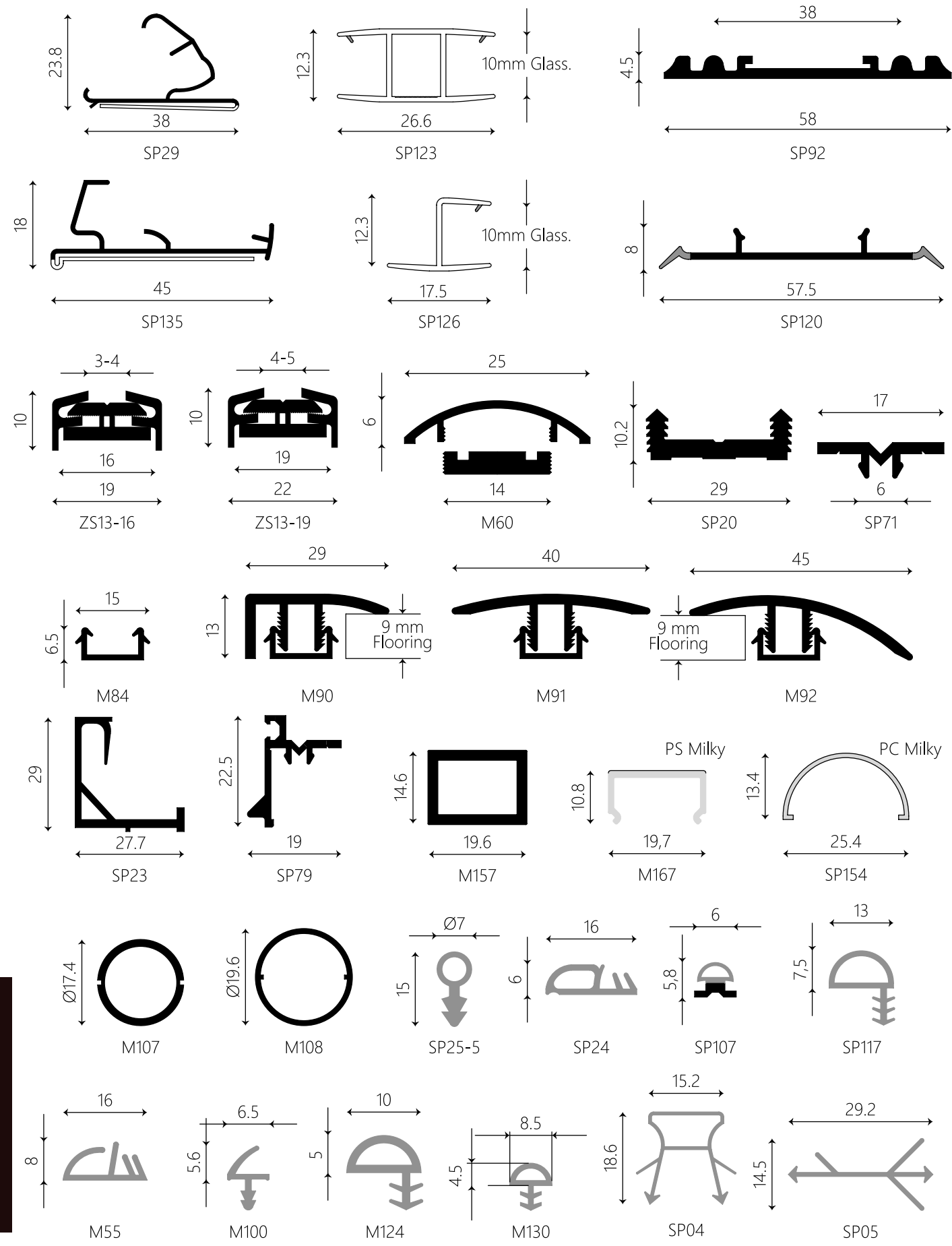

Technical Profiles

Rigid
 Soft

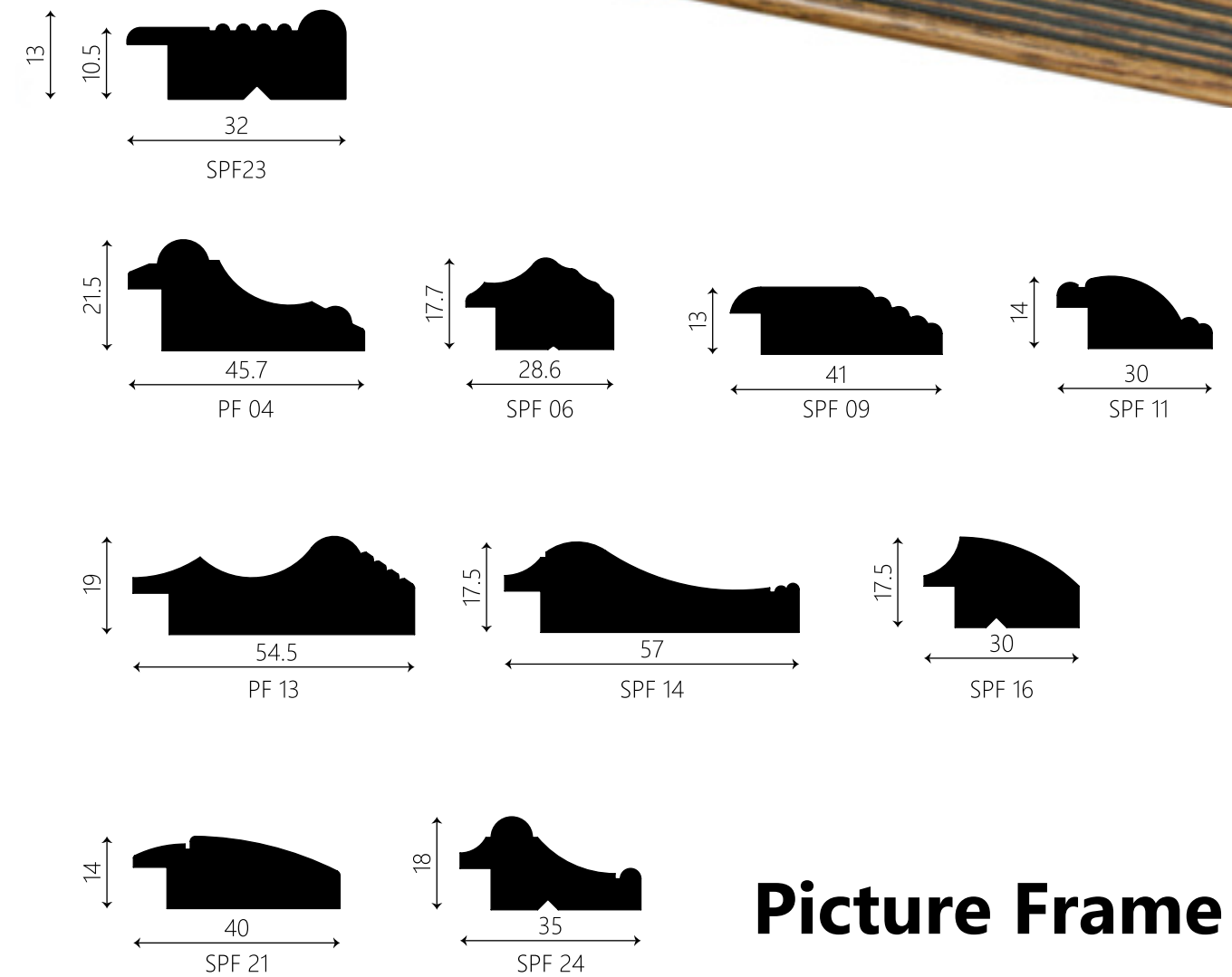

Picture Frame

SMD Edge Banding



		WIDTH																													
		10	11	12	13	14	15	16	18	20	22	24	25	28	30	33	35	36	37	38	40	45	48	52	54	59	62	65	69	75	
THICKNESS	0.4										●					●								●						●	
	0.5						○			●	●		●	●	●	○	○				●	●		●		●	●	●	●	●	
	0.8						○	○	○	○	○	○	○														○	○	○	○	○
	1					○	○	○	○	○	○	○	○	○	○	○	○	○	○	○	○	○	○	○	○	○	○	○	○	○	○
	1.5											●			●		○												●	●	
	1.8																				●	●	○								
	2	○	○								○	○	○	○	○	○	○	○	○	○	○	○	○	○	○	○	○	○	○	○	○
	3		○	○			○				○	○	○	○	○	○	○	○	○	○	○	○	○	○	○	○	○	○	○	○	○
5				○																											
6																				○	○										

- M09 (Edge banding)
- M111 (Deco profiles with self adhesive)



Wir machen viel mehr als Beschläge

Service hat für uns mehr als nur eine Bedeutung. In unserem dynamischen Logo finden Sie die Fingerabdrücke des Managements von SMD wieder. Wir möchten damit unterstreichen, dass schnelles und kundenorientiertes Service für uns ganz wichtig ist.

Aber **DE** Service stellen wir auch anderen Industrien zur Verfügung..

Neben der Möbelindustrie sind wir in vielen weiteren Sparten tätig:

- Autoindustrie
- Elektroindustrie
- Verschiedene Haushaltsgegenstände
- Technische und dekorative Produkte für viele andere Bereiche!

Die Vielzahl von Oberflächen und Effekten und der hohe Qualitätslevel macht uns zu einem kompetenten Partner für viele Märkte und Industrien.

We do much more than furniture fittings

To our Team 'Service' is more than a word. We undersign this with our Fingerprint in the dynamic Logo of SMD. In our dynamic logo, you will find the fingerprints of SMD Top Management.

We care to provide a perfect and fast service - to Materialize Your Vision.

SMD service is not only provided in the field of furniture, but we are available also for other industries, such as:

- Automotive industry
- Electrical industry
- Household items
- Technical and decorative products for various industries!

Our big variety of finishes and the high quality level makes us a competent partner to produce various products for many industries, for many markets and industries.

Challenge us!



SMD
 MATERIALIZING
 YOUR
 VISIONS

Schnelligkeit, Verfügbarkeit und Sie!

Unsere Produkte werden zu 100 % an unserem Standort in der Nähe von Kairo gefertigt.
 Alle Prozesse unter einem Dach durchführen zu können gibt uns eine enorme Flexibilität. Wir beliefern heute über 30 Länder **Just in time**.

Unsere Produkte sind leicht und können daher kurzfristig per Luftfracht an Sie geliefert werden.
 Unsere Mitarbeiter bilden unsere Identität... wir sind stolz auf unsere SMD-Familie in Produktion, Verkauf und Management. Ein hochmotiviertes Team sorgt für schnelle Prozesse und beste Produkte für SIE!

We love what we do and we do what we love.

Speed, availability and you!

Our Products are produced for 100 % in our production site near to Cairo.
 To have processes under one roof gives us a very high flexibility.
 Today we deliver in 30 countries **Just in time**.

Our products are light and can be shipped by airfreight in short term. Our employees form our identity... We are proud of our SMD-Family like SMD-Team in production, sales and management.
 The highly motivated team cares for fast processes and best results - just for YOU!

We love what we do and we do what we love.

Article Index

Art. No.	Page	Art. No.	Page
0001-46	215	0087-57	278
0003-35	215	0088-134	278
0004-137	81	0089-144	67
0009-20	224	0089-144	70
0009-24	224	0089-144	142
0012-65	274	0089-144	143
0021-85	278	0090-160	169
0023-124	160	0091-63	169
0023-86	160	0097-137	163
0024-28	160	0098-72	281
0024-28	161	0101-45	70
0024-34	160	0101-45	264
0024-34	161	0101-60	70
0028-25	224	0101-60	264
0028-30	224	0104-35	13
0033-40	13	0104-35	23
0039-100	121	0104-35	25
0039-124	121	0104-35	29
0043-124	121	0104-35	65
0043-90	121	0104-35	85
0050-137	123	0104-35	212
0051-60	281	0104-47	65
0052-60	281	0104-47	85
0061-22	80	0104-47	212
0061-22	81	0104-60	13
0061-22	228	0104-60	64
0061-22	229	0104-60	65
0064-137	125	0104-60	84
0064-170	19	0104-60	85
0064-170	125	0104-60	86
0065-32	75	0104-60	90
0065-32	225	0104-60	212
0066-100	273	0287-106	122
0071-170	125	0287-73	122
0074-152	149	0385-32	221
0074-201	149	0385-40	221
0076-32	71	0391-28	226
0076-32	228	0391-34	226
0080-142	123	0416-150	278
0082-118	274	0417-52	278
0082-180	274	0440-60	38
0083-137	163	0453-25	225
0083-170	163	0453-29	225
0086-585	279	0549-134	123
0086-350	279	0549-97	123

Art. No.	Page	Art. No.	Page
0563-124	124	8010-148	32
0563-86	124	8010-148	33
0592-124	38	8010-148	35
0592-124	124	8010-148	90
0592-86	124	8010-148	111
0609-44	13	8013-148	45
0609-44	19	8014-184	21
0609-44	21	8014-184	22
0609-44	230	8014-184	23
0649-36	231	8014-184	25
0719-54	272	8014-184	27
0719-54	273	8014-184	31
0763-70	272	8014-184	33
0763-70	273	8014-184	35
0769-83	231	8014-184	47
0839	185	8014-184	48
0839	205	8014-184	65
0839-170	45	8014-184	70
0873-28	163	8014-184	77
0873-34	163	8014-184	82
0927-145	15	8014-184	85
0927-145	274	8014-184	86
8003-77	130	8014-184	91
8004-164	10	8014-184	91
8004-164	11	8014-184	150
8004-164	13	8014-214	31
8004-164	18	8014-214	33
8004-164	19	8014-214	35
8004-164	21	8014-214	69
8004-164	33	8014-214	89
8004-164	35	8014-214	150
8004-164	73	8015-22	217
8004-164	77	8015-25	75
8004-164	90	8015-25	217
8004-164	131	8015-31	217
8004-164	253	8015-36	217
8006-25	49	8016	185
8006-25	75	8016	207
8006-25	80	8016-173	45
8006-25	87	8017	180
8006-25	90	8017-175	45
8006-25	216	8019-45	281
8007-168	131	8021-130	120
8009-25	216	8022-46	273
8010-148	31	8026-24	49

Article Index

Art. No.	Page	Art. No.	Page
8026-24	75	8071-139	278
8026-24	87	8071-99	17
8026-24	89	8071-99	278
8026-24	90	8072-25	269
8026-24	219	8076-15	84
8027-26	87	8076-15	232
8027-26	89	8077-56	59
8027-26	90	8077-56	145
8027-27	219	8078-50	84
8045-36	19	8078-50	215
8045-36	251	8079-60	254
8045-36	252	8079-60	281
8046-148	134	8081-64	273
8047-148	134	8083-28	162
8054-60	273	8084-116	162
8057-38	75	8085-13	87
8057-38	220	8085-32	245
8058-200	65	8086-172	168
8058-200	82	8086-44	168
8059-176	23	8089-544	78
8059-176	24	8089-544	150
8059-176	25	8091-164	69
8059-176	31	8092-136	81
8059-176	33	8092-136	142
8059-176	35	8094-146	119
8059-176	60	8095-148	164
8059-176	68	8095-170	83
8059-176	70	8095-170	83
8059-176	151	8095-170	164
8059-240	45	8095-34	164
8059-240	48	8097-324	120
8059-240	70	8098-100	274
8059-240	80	8099-40	14
8059-240	86	8099-40	73
8059-240	89	8099-40	74
8059-240	151	8099-40	156
8062-32	225	8100-176	14
8063-127	119	8100-176	72
8064-152	138	8100-176	73
8065-137	119	8100-176	156
8066-36	75	8101-150	17
8066-36	218	8101-150	166
8067-32	84	8101-182	17
8067-32	220	8102-185	16
8071-139	17	8102-185	17

Art. No.	Page	Art. No.	Page
8102-185	166	8136-75	147
8102-185	167	8137-137	9
8103-136	165	8137-137	13
8104-40	165	8137-137	19
8105-144	139	8137-137	21
8106-168	130	8137-137	23
8108-30	17	8137-137	30
8108-30	166	8137-137	31
8109-180	132	8137-137	33
8109-180	133	8137-137	35
8110	271	8137-137	49
8111-80	132	8137-137	61
8113-42	222	8137-137	65
8114-112	138	8137-137	73
8115-148	117	8137-137	77
8116-50	242	8137-137	80
8117-14	87	8137-137	86
8117-34	243	8137-137	128
8118-30	243	8137-329	18
8119-126	244	8137-329	19
8120-42	156	8137-329	31
8121-152	36	8137-329	33
8121-152	60	8137-329	61
8121-152	79	8137-329	128
8121-152	83	8137-329	129
8121-152	147	8138-100	147
8123-40	156	8139-142	11
8124-94	13	8139-142	31
8124-94	65	8139-142	33
8124-94	109	8139-142	34
8125-32	158	8139-142	35
8126-32	158	8139-142	85
8127-95	14	8139-142	86
8127-95	70	8139-142	88
8127-95	73	8139-142	89
8127-95	74	8139-142	118
8127-95	159	8140-166	144
8129-65	259	8141	206
8130-56	243	8142	183
8131-78	258	8142-150	59
8134-62	15	8143	272
8134-62	270	8144	185
8135	193	8144	188
8136-75	76	8144-180	58
8136-75	77	8144-180	79

Article Index

Art. No.	Page
8146	195
8147	204
8147-202	45
8147-202	83
8149-31	280
8150-48	257
8151-60	38
8151-60	59
8151-60	62
8151-60	75
8151-60	141
8153-100	48
8153-100	127
8154-100	47
8154-100	127
8155-58	75
8155-58	219
8160-30	232
8163-47	233
8164-400	255
8165-100	36
8165-100	255
8166-70	256
8172	126
8172-180	126
8173-83	15
8173-83	270
8174-83	126
8175-166	126
8176-30	221
8177-300	255
8178-137	118
8179-106	260
8180-157	144
8180-157	263
8181-92	261
8182-120	262
8183-144	91
8183-144	146
8183-148	71
8183-148	154
8183-80	91
8183-80	146
8183-84	71
8187-150	84

Art. No.	Page
8187-150	109
8188-156	140
8189-65	21
8189-65	77
8189-65	80
8189-65	140
8190	183
8192	189
8192-180	42
8192-180	58
8192-180	78
8192-180	82
8192-200	65
8193	184
8193	191
8193-180	37
8193-180	42
8193-180	58
8193-180	73
8193-180	78
8193-344	68
8193-500	58
8194-24	245
8195-24	249
8196-83	248
8197-110	117
8198-40	11
8198-40	19
8198-40	61
8198-40	87
8198-40	89
8198-40	157
8198-40	227
8198-44	71
8198-44	157
8199-92	277
8200-82	246
8201-196	247
8202-86	247
8203-206	246
8204	192
8205	193
8206	186
8207-166	250
8207-72	250

Art. No.	Page
8208	194
8208-180	43
8209-72	13
8209-72	65
8209-72	73
8209-72	91
8210-109	11
8210-109	77
8210-109	91
8210-109	111
8211-14	71
8211-14	155
8212-65	249
8213	181
8213-197	39
8213-197	42
8213-45	39
8214	195
8214-180	43
8215-137	91
8216	195
8216-170	73
8216-180	43
8216-180	58
8216-344	68
8217	196
8217	197
8217-140	43
8218	193
8219	198
8219-180	58
8220	199
8221-90	21
8221-90	77
8221-90	110
8222-170	81
8223-169	39
8223-169	116
8223-41	39
8223-41	116
8225-180	148
8226-65	248
8229	182
8229-180	42
8229-180	58

Art. No.	Page
8231-170	68
8231-170	112
8232	183
8233-170	112
8234	201
8235	200
8236	201
8236-180	43
8237	201
8237-180	43
8238	190
8238-180	42
8238-180	73
8238-180	79
8238-180	79
8239-190	83
8239-190	109
8240	190
8241-206	11
8241-206	23
8241-206	25
8241-206	29
8241-206	48
8241-206	86
8241-206	89
8241-206	135
8241-206	137
8242-169	111
8242-41	111
8243-170	23
8243-170	25
8243-170	29
8243-170	48
8243-170	82
8243-170	84
8243-170	85
8243-170	86
8243-170	89
8243-170	113
8243-170	114
8244	203
8245	202
8246-200	12
8246-200	13
8246-200	65

Article Index

Art. No.	Page
8246-200	80
8246-200	81
8246-200	84
8246-200	108
8247-164	23
8247-164	25
8247-164	27
8247-164	28
8247-164	29
8247-164	108
8248-96	268
8249-40	62
8249-40	223
8250	187
8251	177
8252-70	13
8252-70	27
8252-70	29
8252-70	276
8254-156	52
8254-156	152
8254-70	53
8254-70	152
8256-180	42
8256	176
8257-58	240
8258-162	54
8258-162	153
8258-76	55
8258-76	153
8259	174
8259	175
8259-180	78
8260-24	75
8260-24	210
8261-80	239
8262-60	26
8262-60	27
8262-60	238
8263	178
8264-160	103
8265-48	13
8265-48	80
8265-48	211
8265-48	241

Art. No.	Page
8266	172
8267-115	13
8267-115	31
8267-115	33
8267-115	35
8267-115	59
8267-115	86
8267-115	89
8267-115	90
8267-115	94
8267-115	96
8268-176	98
8268-176	100
8268-176	241
8269-70	101
8270	173
8271-186	97
8272	179
8273-170	104
8273-170	105
8273-330	104
8274-82	107
8275-180	102
8276-50	213
8277-76	56
8278-202	106
8278-74	106
8279-165	236
8279-36	237
8279-64	237
8280-90	57
8281-120	266
8282-74	209
M02	44
M02	284
M03	284
M03	285
M03-47	285
M09	288
M25	284
M50	284
M52	44
M54	44
M54	284
M55	286

Art. No.	Page
M60	286
M84	286
M90	286
M91	286
M92	286
M100	286
M102	284
M107	286
M108	286
M111	44
M111	284
M111	288
M119	284
M124	286
M130	286
M144	40
M144	41
M144	44
M145	40
M145	148
M147	44
M149	40
M149	284
M151	44
M151	284
M157	286
M167	286
PF04	287
PF13	287
SA59-156	11
SA59-156	13
SA59-156	20
SA59-156	21
SA59-156	139
SA135-65	267
SA200-126	214
SP04	286
SP05	286
SP20	286
SP22	284
SP23	286
SP24	286
SP25	286
SP29	286
SP30	284

Art. No.	Page
SP35	284
SP37	284
SP52	284
SP71	286
SP79	286
SP83	284
SP92	286
SP97	284
SP104	284
SP107	286
SP117	286
SP120	286
SP123	286
SP126	286
SP135	286
SP137	40
SP138	40
SP154	286
SPF06	287
SPF09	287
SPF11	287
SPF14	287
SPF16	287
SPF21	287
SPF23	287
SPF24	287
Z11	40
Z11	284
Z15	284
Z15	285
Z15-15	285
Z15-24	285
Z15-31	285
Z15-35	285
Z22	284
Z22	285
Z22-31	285
ZS13	286

Color Code

AC	Acrylic colors	DE	Decorative ends
AC1	Clear transparent	DK	Décor effect
AC14	Blue transparent	DK200	Wenge
AC20	White transparent	DK290	Black-inked flower
AG	Aluminum	DK283	Dark wenge
AG1	Polished aluminum		
AN	Antique effect	Galvanized surface	
AN5	Antique gold	E2	Brushed nickel mat
AN11	Vintage gold	G1	Shiny chrome
AN12	Vintage silver	G7	Nickel mat
AN13	Rust	GL	Gloss lacquered
AN14	Vintage silver brushed	GL35	Black glossy
AN15	Vintage gold brushed	GL36	White glossy
AN16	Vintage copper	GL37	Yellow glossy
AN17	Vintage copper brushed	GL38	Red glossy
		GL39	Blue glossy
BD	Baby décor (different motives)	GL40	Green glossy
BDJ1	Train	GL41	Fuchsia glossy
BDJ2	Fairy	GL49	Pink glossy
BDJ3	Car	GL76	Cool gray
BDJ4	Duck	GLM	Lacquered mat
BDJ5	Doggy	GL35M	Jet black
BDJ6	Sheep	GL36M	White super mat
BDJ7	Cat	GL76M	Cool grey mat
BD8	Lion	HF	Wood effect
BD9	Cow	HF1	Rose wood
BD10	Elephant	HF4	Light oak
BD11	Octopus	HF15	Natural cherry
BD12	Mouse	HF16	Havana cherry
CF	Color foil effect	HF52	Brown oak
CF1	White glossy	HF58	Blue cherry
CF5	Black glossy	HF60	Dark wenge
CF3	Red glossy	HF61	Dark grey walnut
CP	Wood effect	HF63	white washed oak
CP G	Wood effect glossy	HF64	brown walnut
CP M	Wood effect mat	HF65	Light oak
CP4	Cherry	JE	Jewel effect
CP103	Natural oak	J11	Black crown crystal (Round 3mm)
CP118	Ramely burl	J12	White crown crystal (Round 3mm)
CP125	Light oak	J13	Stardust crystal
CP130	Dark cherry	JE10	Transparent (square 4x4mm)
CP133	Beech	JE12	Black (square 4x4 mm)
CP139	Ramely burl	JE13	Blue (square 4x4 mm)
CP195	Dark wenge	JE14	Pink (square 4x4 mm)
CP213	Brown walnut	JE15	Turquoise (square 4x4 mm)
CP230	Natural beech	JE16	Gold (square 4x4 mm)
CP231	Terra brown Pine		

K	Plastic color
K1	Black
K2	Brown
K3	Blue
K10	White
K31	Ruby red
K53	Pink
KPC1	Clear transparent
L	Lacquered
L7	Gold mat
LS	Artificial leather
LS7	Black
LS8	Brown
LS9	Beige
KM	Plastic - mat glass effect
KM1	Natural mat
KM2	Green mat
KM105	Orange
KM106	Green
KM107	Yellow
KM108	Blue
KM109	Red
KM110	Light violet
KM116	Mint (stones effect)
KM117	Rose (stones effect)
MT	Metalized lacquered
MT1	Shiny chrome
MT3	Shiny gold
MT106	Gold brass
MT114	Shiny copper
MT120	Shiny brown chrome
MT120 M	Brown chrome mat
MV	Metallic Velour
MV2	Chrome mat
MV7	Nickel mat
MV10	Anthracite
MV11	White aluminum
MV104	Metallic titanium
MV106	White aluminum colored rough
MV114	Copper mat
MV116	Metallic anthracite
MV117	Champagne
MV118	Red copper mat
MV123	Metallic warm gray
MV124	Brown titanium

Color Code

MF	Metal foil	T	Soft touch-rubber effect
MF1	Shiny gold	T7	Black
MF2	Shiny chrome	TM	Co-extrusion Material
MF12	Stripped black/silver	TM1	Milky
MF13	Stainless steel	TM2	Dark green
MF18	Chrome mat	TM3	Petroleum
MF41	Dark old copper	TM4	Dark blue
MF42	Black chrome	TM5	White
MF43	Brushed copper	TM6	Red
SK	Plastic, special k color	TX	Textile
SK288	Fuchsia	TX1	Yellow threaded rope
SK289	Yellow green	TX3	Blue threaded rope
SK327	Distant blue	TX4	White threaded rope
SK388	Pastel blue	TX5	Classic sailing rope
SK345	Carmine red	V	Vintage
SK358	Light pink	V1	Jet black vintage, copper edge
SK389	Yellow green	V2	Jet black vintage, alu edge
SK401	Traffic orange	V3	Jet black vintage, golden edge
SK432	Traffic purple	Fixation	
SK433	Zinc yellow	F	M4 thread for M4 screw
SK435	Purple red	I	Brass Insert for M4 screw
SK464	Deep orange		
SK602	Traffic white		
SK779	Snow fox		
SK780	Tickled pink		
SN	Glass effect		
SN1	Clear transparent		
SN9	Orange transparent		
SN10	Red transparent		
SN11	Baby pink transparent		
SN12	Baby green transparent		
SN13	Baby blue transparent		
SN14	Olive-green transparent		
SN15	Yellow transparent		
SN16	Light-blue transparent		
SN17	Green transparent		
SN18	Honey-orange transparent		
SN19	Pink transparent		
SN23	Light yellow transparent		
SN24	Dark blue transparent		
SN25	Light-red transparent		



Four horizontal lines for notes, followed by a large section of 25 horizontal lines for writing.

A large grid area for calculations or drawing, consisting of 20 columns and 25 rows of small squares.A vertical ruler on the right side of the page, with markings from 0 to 256 in increments of 16.



A series of horizontal lines for writing, starting with four lines that are slightly indented from the left margin, followed by a continuous series of lines down to the bottom of the page.

A large grid of graph paper with a fine, light gray grid pattern. The grid is composed of small squares, with larger squares formed by thicker lines every 16 units.

A vertical ruler on the right side of the grid, with numerical markings from 0 to 256 in increments of 16. The ruler is positioned to the right of the grid, with the 0 mark at the top and the 256 mark at the bottom.

